

Semi-Annual Environmental Safeguard Monitoring Report

Loan Number : 3521-IND & 8325-IND

Reporting Period : July to December 2020

Solar Transmission Sector Project

Prepared by : ESMD, CORPORATE CENTRE, POWERGRID

Implementing Agency : POWERGRID

Executing Agency : POWERGRID

Date : 04.03.2021

ABBREVIATIONS

ADB	–	Asian Development Bank
CEA	–	Central Electricity Authority
CPTD	–	Compensation Plan for Temporary Damages
CSS	–	Country Safeguard System
CTU	–	Central Transmission Utility
DFO	–	Divisional Forest Officer
EAMP	–	Environmental Assessment Management Plan
ESPP	–	Environment and Social Policy & Procedures
ESMD	–	Environment & Social Management Department
EMP	–	Environmental Management Plan
EMR	–	Environment Monitoring Report
GHGs	–	Green House Gases
GRM	–	Grievances Redressal Mechanism
GRC	–	Grievance Redressal Committee
HVDC	–	High Voltage Direct Current
IEAR	–	Initial Environmental Assessment Report
ISTS	–	Inter State Transmission Scheme
Km	–	Kilometers
MoEFCC	–	Ministry of Environment, Forest and Climate Change
NO	-	Nodal Officer
PAL	–	POWERGRID Academy of Leadership
PAPs	–	Project Affected Persons
POWERGRID	–	Power Grid Corporation of India Ltd.
PMU	–	Project Management Unit
RAP	–	Resettlement Action Plan
RE	–	Renewable Energy
RoW	–	Right of Way
S/s	–	Substation
SAMP	–	Social Assessment Management Plan
SPS	–	Safeguard Policy Statement, 2009 of ADB
TPDP	–	Tribal People Development Plan
UMSPP	–	Ultra Mega Solar Power Parks
USD	–	United States Dollar

TABLE OF CONTENTS

Section		Description		Page No.
		Executive Summary		4
Section 1	:	Introduction	-	6
1.1	:	Overall Project Description	-	7
1.2	:	Project Objectives	-	8
1.3	:	Environmental Category	-	8
1.4	:	Environmental Performance Indicators	-	8
1.5	:	Overall Project Progress, Agreed Milestones and Completion Schedules	-	8
Section 2	:	Compliance Status with Applicable Statutory Requirements	-	10
Section 3	:	Compliance Status with Major Loan Covenants	-	12
Section 4	:	Compliance Status with Environment Management and Monitoring Plan Stipulated in IEER and as agreed with ADB	-	15
Section 5	:	Approach and Methodology engaged for Environmental Monitoring of the Project	-	36
Section 6	:	Monitoring of Environmental Receptors/Attributes	-	37
Section 7	:	Any other Monitoring of Environmental Aspects, Impacts observed during Implementation	-	37
Section 8	:	Details of Grievance Redress Committee and Complaint Received and action taken	-	38
Section 9	:	Conclusion	-	40

Enclosures:

Annexure-1: Status of Action Plan for Safeguards under CSS	41
Annexure-2: Health & Safety Compliances (Safety Checklists/Mock	43
Annexure-3: E & S Training Programme conducted during reporting period.....	45
Plate-1 : Noise & Vibration Monitoring	46
Plate-2 : Organisational Support Structure for ESPP Implementation & Monitoring.....	47
Appendix-1: Photographs related Covid- 19 Specific Measures Implemented at Site.....	48

EXECUTIVE SUMMARY

POWERGRID, the Central Transmission Utility (CTU) of the country has been implementing various Inter State Transmission System (ISTS) in 7 States associated with 9 Ultra Mega Solar Power Parks on compressed time schedule basis. The Solar Transmission Sector Project ("The Project") comprising of different transmission systems associated with Solar Parks at Bhadla (Rajasthan), Banaskantha (Gujarat), Tumkur (Karnataka) and refurbishment work of HVDC Rihand-Dadri Project being implemented with financial assistance of USD 225 million from ADB under loan no. 3521-IND & 8325-IND. The said loan was signed on 5 April 2017 and became effective from 9 May 2017 with loan closing date of 31 May 2022. The objective is to improve import capability of Northern, Southern & Western regions through transmitting harnessed solar power, which is another sustainable alternative, renewable and non-polluting form of energy.

ADB also selected this Project to be implemented and monitored in line with the POWERGRID's Environmental and Social Policy & Procedures (ESPP) and the Action Plan for Safeguards prepared for the use of Country Safeguard System(CSS) so as to ensure that ESPP achieve and maintain full equivalence with ADB's SPS, 2009. The Project is classified as Environmental Category 'B' as per ADB's SPS.

The Project components include construction of about 639.61 km of new 765kV/400 kV D/c transmission lines (in 5 segments) and associated substations (1 new 765kV/400/220 kV substation and extension works at 8 substations). The project components are spread across 4 different States i.e. Rajasthan, Gujarat, Karnataka and Uttar Pradesh. The proposed alignment of the transmission lines doesn't pass through any environmentally sensitive/ protected area (such as National Parks or Wildlife Sanctuaries) but located within GIB potential area as demarcated by Wildlife Institute of India. However, only 1.78 km (0.28% of total length) stretch of strip plantation (protected forest) along road/ canal crossings is getting affected. As per applicable regulations, POWERGRID has already obtained forest clearance under Forest (Conservation) Act, 1980 from Ministry of Environment, Forest & Climate Change (MoEFCC). Besides, POWERGRID has been complying all other applicable rules/regulations of the country along with various conditions agreed with ADB under loan covenants and also implementation of action plan for safeguards under CSS. Till the reporting period, no violation/ penalty in this regard has been reported.

The Project doesn't envisage significant impact on environmental attributes like air, water, soil etc. As anticipated, some impact like loss of vegetation due to clearing of the Right-of-Way (RoW) for lines and temporary impacts due to small scale construction activities in substation during construction period can never been avoided completely. However, till date no complaint from public in respect of increase noise, traffic, dust etc. or any major inconvenience due to proposed intervention have been reported from any sites. The project specific mitigation measures enlisted in Environment Management Plan (EMP), which is also part of contract documents are being applied appropriately in different

stages of project and regularly monitored for proper implementation. Apart from identified impacts as mentioned in EMP, no other unanticipated impacts with respect to environment were observed/reported during the implementation of projects in the reporting period. As regard Safety, all required measures are in place including due precautions/awareness programs as well as ensuring use of PPEs, which is evident from the fact that no accidents (fatal or non-fatal) including major/minor injuries were reported during the reporting period from any of the construction sites. As regard COVID-19 pandemic, all protocols of Govt. of India and State Govt in respect of Covid-19 are being mandatorily followed. Besides, POWERGRID has been implementing a Covid specific guidelines (already shared in May'20) in all establishments including construction sites (**Appendix-1**).

The two-tier grievance redress mechanism has been addressing/resolving the concerns and grievances of the complainant effectively. All concerns/grievances of affected persons/public including minor ones are also recorded and regularly tracked for early resolution within stipulated timeframe. Moreover, regular consultation with the complainant is under progress for possible settlement. As of December 2020, 15 cases out of total 18 complaints remains open/are being negotiated.

POWERGRID approach of project implementation involving selection of optimum route before design stage, proper implementation of EMP and monitoring mechanism throughout project life cycle supported by strong institutional arrangement has considerably nullified the adverse impacts arising out of project activities. Besides, direct or indirect benefits of the Projects like the employment opportunity, improved & uninterrupted power supply from clean & green source, improvement in infrastructure facilities, improved business opportunity outweigh the negligible impacts of the project.

SECTION 1: INTRODUCTION

Power Grid Corporation of India Ltd. (POWERGRID), the Central Transmission Utility (CTU) of the country, is engaged in power transmission with the mandate for planning, co-ordination, supervision and control over complete Inter-State transmission system. It has been contributing significantly towards development of Indian power sector by undertaking coordinated development of power transmission network along with effective and transparent operation of regional grids and through continuous innovations in technical & managerial fields.

Government of India has taken up the initiative for development of Ultra Mega Solar Power Parks (UMSPP) in various parts of the country. Keeping in view short gestation period of solar generation project and time required for development of evacuation system, it is proposed that the transmission scheme may be implemented in different phases commensurate to the power transfer requirement. Ministry of Power (MoP) vide letter dated 08.01.15 & 04.08.15 intimated POWERGRID for taking up of transmission system for evacuation of power from 9 solar generating parks being set up in 7 States along with pooling stations as Inter State Transmission System (ISTS) Scheme, including subject Tumkur (Pavagada) UMSPP on compressed time schedule basis.

As part of above initiative, an ultra-mega solar power park of 2000 MW capacity is being developed by M/s Karnataka Solar Power Development Corporation Ltd. (KSPDCL) (JVC of SECI & KREDL) at Pavagada in Tumkur district of Karnataka in two phases with 1000MW in each phase. A Ultra-Mega Solar Power Park is also being developed by M/s Saurya Urja Company of Rajasthan Ltd (JVC of Govt. of Rajasthan and IL&FS) for 1000MW capacity and M/s Adani Renewable Energy Park Rajasthan Ltd. (JVC of Govt. of Rajasthan and AREPL) for 500MW capacity as well as by M/s Essel Saurya Company of Rajasthan Ltd (JVC of Govt. of Rajasthan and Essel Infra Projects Ltd) for 750 MW in/near Bhadla, Jodhpur district, Rajasthan. Further, setting up of ultra-mega solar park of 700 MW capacities has been envisaged by M/s Gujarat Power Corporation Limited (GPCL) at Radhanesda district Banaskantha in Gujarat. Ministry of Power (MoP) has assigned POWERGRID to implement transmission system for various solar parks including Banaskantha UMSPP (700 MW) in Gujarat on compressed time schedule basis.

Besides, Rihand-Dadri HVDC system is an important link of Northern Region and is responsible for evacuation of major power out of 3000MW generated at Rihand Generating station. Reliable operation of Rihand-Dadri HVDC is of most importance for smooth operation of Northern Grid as power interruption in the link results in back down of generators in Rihand/Singrauli generating complex and also affects power supply to Delhi/Punjab. Though the system was running satisfactorily till last 3-4 years, problems started arising in different areas of High Voltage Direct Current (HVDC) resulting in outage of HVDC system as well as interruption of power flow. These failures are due to ageing of the equipment as Rihand-Dadri HVDC system has already completed its useful life of 25 years. The project involves refurbishment of Rihand & Dadri HVDC systems which will enhance its life and improve reliability.

The above inter-state transmission scheme for Bhadla, Tumkur (Pavagada) & Banashkantha UMSP were discussed and agreed in the Standing committee meeting on Power system Planning held on 20 January 2016, 5 March 2016 and 20 January 2016 respectively.

To meet the funding requirement for the proposed project, the Asian Development Bank (ADB) has accepted POWERGRID's proposal to finance a loan of USD 225 million for implementation of transmission system for three UMSP at Bhadla, Pavagada and Banashkantha and some package of refurbishment of HVDC Rihand-Dadri Project. Moreover, ADB selected this project to be implemented and monitored in line with the POWERGRID's Environmental and Social Policy & Procedures and the Action Plan for Safeguards prepared for the use of CSS so as to ensure that ESPP achieve and maintain full equivalence with ADB's SPS, 2009. The funding for the remaining part will be met from POWERGRID's own Internal Resources (IR). The loan no. 3521-IND & 8325-IND were signed on 5 April 2017 and became effective from 9 May 2017. The loan closing date is 31 May 2022.

1.1 OVERALL PROJECT DESCRIPTION

The Solar Transmission Sector Project covered under Loan No. 3521-IND and 8325-IND involves following projects:

- (i) Transmission System associated with Solar Park at Bhadla, Rajasthan
 - Bhadla (POWERGRID) – Bikaner (POWERGRID) 765kV D/c line;
 - Bhadla (POWERGRID)- Bhadla (RVPN) 400kV D/c (Quad);
 - Establishment of 765/400/220kV Bhadla (POWERGRID) substation;
 - Extension of 765/400kV Bikaner (POWERGRID) substation;
 - Extension of 400/220kV Bhadla (RVPN) substation.
- (ii) Transmission system for Ultra Mega Solar power park (2000 MW) at Tumkur (Pavagada), Karnataka - Phase-II (Part- A & B)
 - a) Transmission system for Ultra Mega Solar power park (2000 MW) at Tumkur (Pavagada), Karnataka - Phase-II (Part-A)
 - Hiriyur – Mysore 400kV D/C line;
 - Extension of 400/220kV Tumkur (Pavagada) Pooling station;
 - Extension of 400/220kV Mysore (POWERGRID) substation;
 - Extension of 400/220kV Tumkur (Vasantnarsapur) substation;
 - b) Transmission system for Ultra Mega Solar power park (2000 MW) at Tumkur (Pavagada), Karnataka - Phase-II (Part-B)
 - Tumkur (Pavagada) PS -Devanahally(KPTCL) 400kV D/c (Quad) Line;
 - Extension of 400/220kV Tumkur (Pavagada) Pooling Station;
 - Extension of 400/220kV Devanahally (KPTCL) substation

- (iii) Transmission system for Ultra Mega Solar Power Park (700 MW) at Banaskantha (Radhanesda), Gujarat
- Banaskantha(Radhanesda) Pooling Station–Banaskantha(PG)400kV D/c Line;
 - 400kV Bay Extension at 765/400kV Banaskantha (PG) substation.
- (iv) Refurbishment of HVDC Rihand-Dadri Project
- Supply & Erection of Bushings for Converter Transformers & Smoothing Reactors at Rihand and Dadri HVDC terminals

1.2 PROJECT OBJECTIVES

The objective is to improve import capability of Northern, Southern & Western regions through transmitting harnessed solar power, which is another sustainable alternative, renewable and non-polluting form of energy and does not emit any Green House Gases (GHGs) or harmful wastes.

1.3 ENVIRONMENTAL CATEGORY

As per the Asian Development Bank's (ADB) classification of project on the basis of potential environmental impacts, the Solar Transmission Sector Project is classified as Environmental Category 'B'.

1.4 ENVIRONMENTAL PERFORMANCE INDICATORS:

The following parameters which are considered as key indicators for this project need to be monitored to evaluate the environmental performance.

1. Selection of optimum route which has least impact on environment and also avoids protected area/ecological sensitive area/ historical or cultural monuments;
2. Compliance with all applicable statutory requirements;
3. Compliance to CSS Action Plan for Safeguards & Loan Covenants;
4. Compliance with Environment Management Plan.

1.5 OVERALL PROJECT PROGRESS, AGREED MILESTONES & COMPLETION SCHEDULES

Name of project	Project Details	Progress as on 31 st Dec, 2020	Completion Schedule
Transmission System associated with Solar Park at Bhadla, Rajasthan	Transmission Line: <ul style="list-style-type: none"> • Bhadla (POWERGRID)–Bikaner (POWERGRID) 765kV D/c line • Bhadla (POWERGRID)- Bhadla (RVPN) 400kV D/c (Quad) Substation: <ul style="list-style-type: none"> • Establishment of 765/400/220kV Bhadla (POWERGRID) substation • Extension of 765/400kV Bikaner (POWERGRID) Substation 	Commissioned in September 2019)	Already Commissioned

	<ul style="list-style-type: none"> • Extension of 400/220kV Bhadla (RVPN) Substation 		
Transmission system for Ultra Mega Solar power park (2000 MW) at Tumkur (Pavagada), Karnataka - Phase-II (Part-A & B)	<p>Transmission Line:</p> <ul style="list-style-type: none"> • Hiriyur – Mysore 400kV D/C line; • Tumkur (Pavagada) Pooling station-Devanahally (KPTCL) 400kV D/c (Quad) Line <p>Substation:</p> <ul style="list-style-type: none"> • Extension of 400/220kV Tumkur (Pavagada) Pooling station • Extension of 400/220kV Mysore (POWERGRID) Substation • Extension of 400/220kV Tumkur (Vasantnarsapur) Substation • Extension of 400/220kV Tumkur (Pavagada) Pooling station • Ext. of 400/220kV Devanahally (KPTCL) Substation 	<p>Part-A commissioned in April 2020.</p> <p>Overall- All Tower foundation & erection work completed but stringing - 96 % completed. (Progress during reporting period of July-December 2020 tower foundation-2 %, erection- 11 % & stringing- 14%)</p> <p>All civil work and equipment erection completed.</p>	<p>Part-A commissioned in April 2020. However, due to RoW issues & COVID-19 pandemic commissioning of Part-B is expected by February, 2021.</p>
Transmission system for Ultra Mega Solar Power Park(700 MW) at Banaskantha (Radhanesda), Gujarat	<p>Transmission Line:</p> <ul style="list-style-type: none"> • Banaskantha (Radhanesda) Pooling Station – Banaskantha (PG) 400kV D/c. <p>Substation:</p> <ul style="list-style-type: none"> • 400kV Bay Extension at 765/400kV Banaskantha (PG) Substation 	<p>Commissioned in 30th August, 2020</p> <p>Progress during reporting period of July-December 2020-Stringing- 5%</p> <p>Commissioned in 30th August, 2020</p> <p>Progress during reporting period of July-December 2020 - Approx. 3% civil work & 5% equipment erection completed.</p>	<p>Already Commissioned</p>
Refurbishment of HVDC Rihand-Dadri Project	<ul style="list-style-type: none"> • Supply & Erection of Bushings for Converter Transformers & Smoothing Reactors at Rihand and Dadri HVDC terminal 	<p>Contract awarded in August 2019. Design and engineering work is under progress.</p>	<p>March 2021</p>

SECTION 2: COMPLIANCE STATUS WITH APPLICABLE STATUTORY REQUIREMENTS

The applicable statutory requirements vis-s-vis POWERGRID's compliance status is presented below.

Sl. No.	Legal Requirements	Applicable Attributes	POWERGRID's Compliance Status
1.	Forest (Conservation) Act, 1980	This Act is applicable whenever a transmission line traverses forest area. Prior approval from Ministry of Environment Forests and Climate Change (MoEFCC), Govt. of India has to be obtained before construction of line in forest areas	The project involves a total of 1.78 km (11.774 ha.) of forest comprising of only strip plantation along road/ canal crossings in two lines. POWERGRID has already obtained forest clearances from MoEFCC. Details of forest clearances status are presented in Table-1 .
2.	Batteries (Management and Handling) Rules, 2001	To avoid/minimize lead pollution, Bulk consumers shall have the responsibility to dispose all used batteries to dealers, manufacturer, registered recycler, reconditioners or at the designated collection centres only. Half-yearly return (Form-8) for the same is to be submitted to the concerned State Pollution Control Board.	No used batteries have been replaced so far in any of the subprojects.
3.	Hazardous and Other Wastes (Management and Transboundary Movement) Rules, 2016.	As per the notification, used mineral oil is categorized as hazardous waste and requires proper handling, storage and disposed only to authorised disposal facility (registered recyclers/ reprocessors). Annual return (Form -13) for the same is to be submitted to the concerned State Pollution Control Board.	Transformer oil (Used mineral oil) is changed only after 10-15 years of operation. No oil change/replacement is not envisaged at present. However, in order to avoid any risk of contamination due to spillage secondary containment in the form of secure and impervious sump pits of adequate size below each transformer has been made part of detailed substation design (refer clause no. 43 of EMP)
4.	Ozone Depleting Substances (Regulation and Control) Rules, 2000	Controls and regulations specified on manufacturing, import, export, and use of CFC compounds.	Necessary provisions have been made in contract document for restricting the use/supply of CFC compounds.

Table-1: Details of Forest Clearance Status

Sl. No	Name of the Line	Forest Area (Ha.)	State	Present Status
1. Transmission System associated with Solar Park at Bhadla, Rajasthan				
i)	Bhadla - Bikaner 765kV D/c	11.36	Rajasthan	Forest area involved only strip plantation along canal crossings. Stage-II (final) approval obtained for forest area involving 10.299 ha & 1.06 ha. on 11.09.19 and 05.11.19 respectively
ii)	Bhadla-Bhadla 400kV D/c (Quad)	Nil		No forest area involved.
2. Transmission System for UMSP at Tumkur (Pavagada), Phase II (Part A & B)				
i)	Hiriyur – Mysore 400 kV D/c	Nil	Karnataka	No forest area involved
ii)	Tumkur – Devanhally 400 kV D/c (Quad)	Nil		No forest area involved
3. Transmission System for UMSP at Banaskantha (Radhanesda), Gujarat				
i)	Banaskantha (Radhanesda) Pooling Station – Banaskantha (PG) 400 kV D/c	0.414	Gujarat	Forests involved only strip plantation along road crossings (approx. 90-meter stretch) Stage-II (final) approval obtained on 10.12.19.
4. Refurbishment of HVDC Rihand-Dadri Project (No new line/substation construction involved. The scope includes only supply & erection of bushings)				

SECTION 3: COMPLIANCE STATUS WITH MAJOR LOAN COVENANTS

POWERGRID has complied with various environmental safeguards as agreed in the loan covenants. The point wise compliance status is presented in the table below;

Project Specific Covenants	Reference	Status of Compliance
The Borrower shall ensure, to ADB's satisfaction, prior to any disbursement of Loan proceeds for the relevant Subproject, the following requirements, as outlined in the PAM: (a) each Subproject meets the Subprojects selection criteria for ADB appraisal; (b) project relevant information of each of the Subprojects is disclosed to affected persons during consultation and prior to ADB appraisal; (c) draft and final IEAR, EAMP and SAMP (CPTD, RAP and/or TPDP, as applicable) are submitted to ADB for its review; (d) satisfactory draft, final, and any updated IEAR, EAMP, and SAMP (CPTD, RAP and/or TPDP, as applicable) are disclosed on the Borrower's website; and (e) submit the same to ADB for disclosure on ADB website.	Loan Agreement (LA), Sch. 5, para. 10	Complied. IEARs & CPTDs already prepared and disclosed on website after approval of ADB.
The Borrower shall use agency-level CSS to assess, categorize and address any environmental or social impacts under the Project in accordance with the ESPP, the agreed Action Plan for Safeguards, and the provisions set out in paragraphs 12 through 17 of this Schedule.	LA, Sch. 5, para. 11	Complied/Being complied. The detailed compliance status of agreed action plan under CSS is placed as Annexure-1 .
The Borrower shall adopt and implement the Action Plan for Safeguards in a timely manner so as to ensure that its ESPP achieve and maintain full equivalence with the objectives, policy scope, principles and triggers of SPS throughout Project implementation.	LA, Sch. 5, para. 12	Complied/Being complied. The detailed compliance status of agreed action plan under CSS is placed as Annexure-1 .
The Borrower shall promptly notify ADB of any proposed changes to its ESPP or its safeguards implementation practices pursuant thereto. If, in the reasonable opinion of ADB, the change(s) could have the effect that environmental or social impacts under the Project are no longer assessed, categorized or addressed in a manner consistent with the objectives, policy scope, principles and triggers of SPS, ADB may (i) require such additional changes to the Action Plan for Safeguards or other remedial actions as it considers necessary to maintain such consistency or (ii) withdraw its approval for the use of CSS and financing of related Subprojects.	LA, Sch. 5, para. 13	Will be notified in case of any changes in ESPP.
The Borrower shall ensure that the preparation, design, construction, implementation, operation and decommissioning of the Project and all Project facilities, including their associated facilities comply	LA, Sch. 5, para. 14	Complied/Being complied.

Project Specific Covenants	Reference	Status of Compliance
with (a) all applicable laws and regulations of the Guarantor and the relevant States relating to environment, health and safety; (b) the ESPP; (c) the Action Plan for Safeguards; and (d) all measures and requirements set forth in the respective IEAR, EAMP, and any corrective or preventative actions set forth in a Safeguards Monitoring Report.		For details refer section-2 & 4.
The Borrower shall make available necessary budgetary and human resources to fully implement the ESPP; the Action Plan for Safeguards; and each EAMP and SAMP (CPTD, RAP and/or TPDP, as applicable); and any corrective or preventative actions set forth in a Safeguards Monitoring Report.	LA, Sch. 5, para. 18	Complied/Being complied.
<p>The Borrower shall ensure that all bidding documents and contracts for works contain provisions that require contractors to:</p> <p>(a) comply with the measures relevant to the contractor set forth in the relevant IEAR, EAMP, and SAMP (CPTD, RAP and/or TPDP as applicable), (to the extent they concern impacts on affected people during construction), and any corrective or preventative actions set forth in the Action Plan for Safeguards and Safeguards Monitoring Report;</p> <p>(b) make available a budget for all such environmental and social measures and monitoring activities;</p> <p>(c) provide the Borrower with a written notice of (i) any unanticipated environmental, resettlement or indigenous peoples risks or impacts that arise during construction, implementation or operation of the Project that were not considered in the relevant IEAR, EAMP, and SAMP (CPTD, RAP and/or TPDP, as applicable), and (ii) any corrective or preventative actions set forth in the Action Plan for Safeguards and Safeguards Monitoring Report;</p> <p>(d)The Borrower shall ensure that all bidding documents (adequately record the condition of roads, agricultural land and other infrastructure prior to starting to transport materials and construction;</p> <p>(e)reinstate pathways, other local infrastructure, and agricultural land to at least their pre-project condition upon the completion of construction.</p>	LA, Sch. 5, para. 19	Point (a) to (d) complied and point (e) is being complied as it is completed with the project implementation at site.

<p>The Borrower shall do the following, consistent with Action Plan for Safeguards:</p> <p>(a) disclose Safeguards Monitoring Reports on the Borrowers website, and submit the same for disclosure on ADB website, on a semiannual basis;</p> <p>(b) disclose satisfactory revisions and updates of IEAR, EAMP, and SAMP (CPTD, RAP and/or TPDP, as applicable), prepared during Subproject implementation, if any, on the Borrower's website, and submit these to ADB for disclosure on ADB website, and provide relevant information to affected people and other stakeholders in a timely manner and in a form and language understandable to them;</p> <p>(c) if any unanticipated environmental and/or social risks and impacts arise during construction, implementation or operation of the Project that were not considered in the relevant IEAR, EAMP, and SAMP (CPTD, RAP and/or TPDP as applicable), promptly inform ADB of the occurrence of such risks or impacts, with detailed description of the event and proposed corrective action plan;</p> <p>(d) report any actual or potential breach of compliance with the measures and requirements set forth in the relevant EAMP, and SAMP (CPTD, RAP and/or TPDP, as applicable) promptly after becoming aware of the breach; and</p> <p>(e) in the event unexpected significant safeguard impacts are identified, promptly engage qualified and experienced external expert or agency under terms of reference intimated to ADB, to verify information produced through the Project monitoring process, and facilitate the carrying out of any verification activities by such external experts.</p>	<p>LA, Sch. 5, para. 20</p>	<p>Complied/ Being complied</p> <p>Monitoring reports are being submitted & disclosed on website as per agreed timeline.</p> <p>The FEAR (update of IEAR) for Bhadla Solar Park already submitted to ADB for review/ approval. FEAR for other projects shall be submitted after clearance of Bhadla FEAR.</p> <p>Measures undertaken by POWERGRID in response to unanticipated impacts due COVID-19 outbreak have already been shared with ADB in May' 20 & also in Semiannual reports.</p> <p>Will be complied in case of any breach. But till date no such breach reported.</p> <p>Will be complied if situation warrants</p>
--	-----------------------------	---

SECTION 4: COMPLIANCE STATUS WITH ENVIRONMENT MANAGEMENT AND MONITORING PLAN STIPULATED IN IEAR AND AS AGREED WITH ADB

The project is being implemented and monitored in line with the POWERGRID's Environmental and Social Policy & Procedures (ESPP) and the Action Plan for Safeguards prepared for the use of CSS so as to ensure that ESPP achieve and maintain full compliance with ADB's SPS, 2009. Accordingly, POWERGRID has prepared Initial Environmental Assessment Reports (IEARs) including Environmental Management Plan (EMP) to ensure that all the anticipated environment impacts due to the project activities are minimized wherever possible. The EMP describes detailed site-specific mitigation measures and monitoring plans for impacts anticipated during different stages of the proposed project i.e. pre-construction, construction, and operation & maintenance phase. A summary of monitoring requirements has also been included which identifies when and where the parameter will be monitored, how often and against what aspect. For proper implementation of EMP and other mitigation measures budget provision has also been included in the project cost.

Monitoring the implementation of environmental mitigation measures is required to ensure that these are undertaken in accordance with the EMP, and to enable mitigation to be adapted and refined as required. Further, in order to achieve full compliance with ADB's SPS, 2009 under CSS, agreed action plan for safeguards are being implemented by POWERGRID. The detailed compliance status of the same is place as **Annexure-1**. A summary of the environmental mitigation measures and monitoring requirements vis-a-vis to compliance status by POWRGRID's is given in **Table 2**.

TABLE – 2: ENVIRONMENT MANAGEMENT PLAN

Cl. No.	Project activity / stage	Potential Impact	Proposed mitigation measures	Parameter to be Monitored	Measurement & frequency	Institutional responsibility	Implementation schedule	Compliance Status
Pre-construction								
1	Location of line towers and line alignment and design	Exposure to safety related risks	Setback of dwellings to line route designed in accordance with permitted level of power frequency and the regulation of supervision at sites	Tower location and alignment selection with respect to nearest dwellings	Setback distances to nearest houses – once	POWERGRID	Part of tower siting survey and detailed alignment survey & design	Complied during survey. Route alignment criterion is part of survey contract.
		Impact on water bodies	Avoidance of such water bodies to the extent possible. Avoidance of placement of tower inside water bodies to the extent of possible	Tower location and line alignment selection (distance to water bodies)	Consultation with local authorities–once			
		Social inequities	Careful route selection to avoid existing settlements and sensitive locations	Tower location and line alignment selection (distance to nearest dwellings or social institutions)	Consultation with local authorities and land owners – once			
			Minimise impact on agricultural land	Tower location and line alignment selection (distance to agricultural land)	Consultation with local authorities and land owners – once			
			Careful selection of site and route alignment to avoid encroachment of socially, culturally & archaeological sensitive areas (i. g. sacred groves, graveyard, religious worship place, monuments etc.)	Tower location and line alignment selection (distance to sensitive area)	Consultation with local authorities - once			

Cl. No.	Project activity / stage	Potential Impact	Proposed mitigation measures	Parameter to be Monitored	Measurement & frequency	Institutional responsibility	Implementation schedule	Compliance Status
2	Equipment specifications and design parameters	Release of chemicals and gases in receptors (air, water, land)	PCBs not used in substation transformers or other project facilities or equipment.	Transformer design	Exclusion of PCBs in transformers stated in tender specification – once	POWERGRID	Part of tender specifications for the equipment	Complied. As per technical specification PCB is not used or it not detectable (i.e. less than 2mg/kg) as per IEC 61619 or ASTM
			Processes, equipment and systems not to use chlorofluorocarbons (CFCs), including halon, and their use, if any, in existing processes and systems should be phased out and to be disposed of in a manner consistent with the requirements of the Govt.	Process, equipment and system design	Exclusion of CFCs stated in tender specification – once	POWERGRID	Part of tender specifications for the equipment	Complied
					Phase out schedule to be prepared in case still in use – once		Part of equipment and process design	Not Applicable.
3	Transmission line design	Exposure to electromagnetic interference	Line design to comply with the limits of electromagnetic interference from power lines	Electromagnetic field strength for proposed line design	Line design compliance with relevant standards – once	POWERGRID	Part of design parameters	Complied. Designed as per guidelines of ICNIRP and ACGIH and checked by CPRI & M/s PTI, USA
4	Substation location and design	Exposure to noise	Design of plant enclosures to comply with noise regulations.	Expected noise emissions based on substation design	Compliance with regulations - once	POWERGRID	Part of detailed siting survey and design	Complied
		Social inequities	Careful selection of site to avoid encroachment of socially, culturally & archaeological sensitive areas (i.e. sacred groves, graveyard, religious worship place, monuments etc.)	Selection of substation location (distance to sensitive area).	Consultation with local authorities - once	POWERGRID	Part of detailed siting survey and design	Complied during survey. Route alignment criterion is part of survey contract.

Cl. No.	Project activity / stage	Potential Impact	Proposed mitigation measures	Parameter to be Monitored	Measurement & frequency	Institutional responsibility	Implementation schedule	Compliance Status
5	Securing lands for substations.	Loss of land/ income change in social status etc.	In the case of Involuntary Acquisitions, Compensation and R&R measures are extended as per provision of RFCTLARRA, 2013 ¹	Compensation and monetary R&R amounts/ facilities extended before possession of land.	As per provisions laid out in the act	POWERGRID	Prior to award/start of substation construction.	Fresh land required only for Bhadla S/s which was a Govt Land secured from State Govt through transfer. For details refer Social Monitoring Report.
6	Line through protected area/ precious ecological area	Loss of precious ecological values/ damage to precious species	Avoid siting of lines through such areas by careful site and alignment selection (National Parks, Wildlife Sanctuary, Biosphere Reserves/ Biodiversity Hotspots)	Tower location and line alignment selection (distance to nearest designated ecological protected/ sensitive areas)	Consultation with local forest authorities - once	POWERGRID	Part of tower siting survey and detailed alignment survey and design	In spite of best efforts, a small stretch of 11.774 ha protected forest (in Banaskantha-B.kantha and Bhadla-Bikaner lines could not be avoided. However, forest clearance under FC Act, 1980 already obtained from MoEFCC (refer Table-1).
			Minimize the need by using RoW wherever possible	Tower location and line alignment selection	Consultation with local authorities and design engineers- once	POWERGRID	Part of tower siting survey & detailed alignment survey & design	Complied
7	Line through identified Elephant corridor / Migratory bird	Damage to the Wildlife/ Birds and also to line	Study of earmarked elephant corridors to avoid such corridors, Adequate ground clearance, Fault clearing by Circuit Breaker, Barbed wire wrapping on towers, reduced spans etc., if applicable	Tower location and line alignment selection. Minimum /maximum ground clearance	Consultation with local forest authorities – once. Monitoring – quarterly basis	POWERGRID	Part of tower sitting and detailed alignment survey & design and Operation	Complied/ Being complied. The routes of proposed lines don't form part of any such areas but located within GIB Potential Area as delineated by WII in 2019. However, as per forest clearance

¹ No Involuntary acquisition of land (permanent) involved; hence this clause is not applicable.

Cl. No.	Project activity / stage	Potential Impact	Proposed mitigation measures	Parameter to be Monitored	Measurement & frequency	Institutional responsibility	Implementation schedule	Compliance Status
			Avoidance of established/ identified migration path (Birds & Bats). Provision of flight diverter/ reflectors, bird guard, elevated perches, insulating jumper loops, obstructive perch deterrents, raptor hoods etc, ² if applicable	Tower location and line alignment selection	Consultation with local forest authorities - once	POWERGRID	Part of tower siting survey and detailed alignment survey and design	condition, bird diverters shall be installed in Bhadla- Bikaner 765kV D/c line in forest area. The process of procurement of Bird diverter has already been completed and installation shall be completed by March 21 during the upcoming line shutdown.
8	Line through forestland	Deforestation and loss of biodiversity edge effect	Avoid locating lines in forest land by careful site and alignment selection	Tower location and line alignment selection (distance to nearest protected or reserved forest)	Consultation with local authorities- once	POWERGRID	Part of tower siting survey and detailed alignment survey and design	Complied/Being complied.
			Minimise the need by using existing towers, tall towers and RoW, wherever possible		Consultation with local authorities and design engineers- once			Route alignment finalised by taking consideration of minimum impact on forest area after consultation with concerned authorities. However, in spite of best efforts, an area of 11.774 ³ ha forest land
			Measures to avoid invasion of alien species	Intrusion of invasive species	Consultation with local forest authorities- once			

² As per International/National best practices and in consultation with concerned forest/wildlife authority

³ As per provision of Forest (Conservation) Act, 1980, Compensatory Afforestation (CA) on degraded forest land double the extent of diverted forest area to be undertaken. It may be noted that the role of User Agency (POWERGRID) is limited to depositing the cost of afforestation activities as demanded by forest authorities who in turn undertake the actual afforestation work. The CA Schemes for various forest cases have been prepared which is available in MoEFCC website following link:
 400 KV Banaskantha-Banaskantha line - http://forestsclearance.nic.in/writereaddata/DivertedLand/GirthFile/0_0_8112812411211781CASCHEEM.pdf
 765kV D/c Bhadla - Bikaner line http://forestsclearance.nic.in/DownloadPdfFile.aspx?FileName=0_0_41112121712131661CASCHEMEBIKANER.pdf&FilePath=../writereaddata/DivertedLand/GirthFile/
http://forestsclearance.nic.in/DownloadPdfFile.aspx?FileName=0_0_41181201215621CASCHEMEJALSALMER.pdf&FilePath=../writereaddata/DivertedLand/GirthFile/
http://forestsclearance.nic.in/DownloadPdfFile.aspx?FileName=0_0_51122123012171751CASCHEMEJODHPUR.pdf&FilePath=../writereaddata/DivertedLand/GirthFile/

Cl. No.	Project activity / stage	Potential Impact	Proposed mitigation measures	Parameter to be Monitored	Measurement & frequency	Institutional responsibility	Implementation schedule	Compliance Status
			Obtain statutory clearances from the Government	Statutory approvals from Government	Compliance with regulations – once for each subproject			(protected forest) could not be avoided.
9	Lines through farmland	Loss of agricultural production/ change in cropping pattern	Use existing tower or footings wherever possible.	Tower location and line alignment selection.	Consultation with local authorities and design engineers -once	POWERGRID	Part of detailed alignment survey and design	Complied during survey which is part of survey contract.
			Avoid sitting new towers on farmland wherever feasible	Tower location and line alignment selection	Consultation with local authorities and design engineers- once		Part of detailed sitting & alignment survey /design	
10	Noise related	Nuisance to neighbouring properties	Substations sited and designed to ensure noise will not be a nuisance	Noise levels	Noise levels to be specified in tender documents-once	POWERGRID	Part of detailed equipment design	Complied. Maximum noise limit of 80 (dB)A stated in the technical specification for transformers.
11	Interference with drainage patterns/ irrigation channels	Flooding hazards/ loss of agricultural production	Appropriate sitting of towers to avoid channel interference	Tower location and line alignment selection (distance to nearest flood zone)	Consultation with local authorities and design engineers- once	POWERGRID	Part of detailed alignment survey and design	Complied/Being complied. Appropriate siting of towers ensured during alignment survey and Tower spotting to avoid channel interference.

Cl. No.	Project activity / stage	Potential Impact	Proposed mitigation measures	Parameter to be Monitored	Measurement & frequency	Institutional responsibility	Implementation schedule	Compliance Status
12	Escape of polluting materials	Environmental pollution	Transformers designed with oil spill containment systems, and purpose-built oil, lubricant and fuel storage system, complete with spill clean-up equipment.	Equipment specifications with respect to potential pollutants	Tender document to mention specifications – once	POWERGRID	Part of detailed equipment design /drawings	Complied. Underlying pit with a storage capacity of at least 20% of total oil of the transformer & a common Secondary Containment of capacity of 220% of largest transformer oil volume is part of detailed design.
			Substations to include drainage and sewage disposal systems to avoid offsite land and water pollution.	Substation sewage design	Tender document to mention detailed specifications – once	POWERGRID	Part of detailed substation layout and design /drawings	Complied. Provision of soak pit is part of design where sewage line is not present.
13	Equipments submerged under flood	Contamination of receptors	Substations constructed above the high flood level(HFL) by raising the foundation pad	Substation design to account for HFL (elevation with respect to HFL elevation)	Base height as per flood design- once	POWERGRID	Part of detailed substation layout and design/ drawings	Complied. Substations are designed above HFL.
14	Explosions /Fire	Hazards to life	Design of substations to include modern fire fighting equipment	Substation design compliance with fire prevention and control codes	Tender document to mention detailed specifications – once	POWERGRID	Part of detailed substation layout and design /drawings	Complied. Firefighting equipment are integral part of Substation design
			Provision of fire fighting equipment to be located close to transformers					
Construction								
15	Equipment layout and installation	Noise and vibrations	Construction techniques and machinery selection seeking to minimize ground disturbance.	Construction techniques and machinery	Construction techniques and machinery creating minimal ground	POWERGRID (Contractor through contract provisions)	Construction period	Complied/ Being Complied. Low noise producing machineries/

Solar Transmission Sector Project/Loan No. 3521-IND & 8325-IND/July-December'20

Cl. No.	Project activity / stage	Potential Impact	Proposed mitigation measures	Parameter to be Monitored	Measurement & frequency	Institutional responsibility	Implementation schedule	Compliance Status
					disturbance- once at the start of each construction phase			equipments are being used.
16	Physical construction	Disturbed farming activity	Construction activities on cropping land timed to avoid disturbance of field crops (within one month of harvest wherever possible).	Timing of start of construction	Crop disturbance –Post harvest as soon as possible but before next crop – once per site	POWERGRID (Contractor through contract provisions)	Construction period	Complied/ Being complied. Construction on farm land undertaken mostly during post-harvest period.
17	Mechanized construction	Noise, vibration and operator safety, efficient operation	Construction equipment to be well maintained.	Construction equipment – estimated noise emissions	Complaints to be received by local authorities – every 2 weeks	POWERGRID (Contractor through contract provisions)	Construction period	Complied/ Being complied. No complaints received so far
		Noise, vibration, equipment wear and tear	Turning off plant not in use.	Construction equipment – estimated noise emissions and operating schedules	Complaints to be received by local authorities – every 2 weeks	POWERGRID (Contractor through contract provisions)	Construction period	
18	Construction of roads for accessibility	Increase in airborne dust particles	Existing roads and tracks used for construction and maintenance access to the line wherever possible.	Access roads, routes (length and width of new access roads to be constructed)	Use of established roads wherever possible – every 2 weeks	POWERGRID (Contractor through contract provisions)	Construction period	Most sites are easily accessible and existing road are used for construction activity.
		Increased land requirement for temporary accessibility	New access ways restricted to a single carriageway width within the RoW.	Access width (meters)	Access restricted to single carriage –way width within RoW – every 2 weeks	POWERGRID (Contractor through contract provisions)	Construction period	Complied/ Being Complied

Solar Transmission Sector Project/Loan No. 3521-IND & 8325-IND/July-December'20

Cl. No.	Project activity / stage	Potential Impact	Proposed mitigation measures	Parameter to be Monitored	Measurement & frequency	Institutional responsibility	Implementation schedule	Compliance Status
19	Construction activities	Safety of local villagers	Coordination with local communities for construction schedules, Barricading the construction area and spreading awareness among locals	Periodic and regular reporting /supervision of safety arrangement	No. of incidents- once every week	POWERGRID (Contractor through contract provisions)	Construction period	All required safety precautions have been taken. Most of the tower locations are in farm/barren land. Hence, the cases of traffic obstruction are not envisaged. No accidents reported during the reporting period.
		Local traffic obstruction	Coordination with local authority/requisite permission for smooth flow of traffic	Traffic flow (Interruption of traffic)	Frequency (time span)- on daily basis	POWERGRID (Contractor through contract provisions)	Construction period	
20	Temporary blockage of utilities	Overflows, reduced discharge	Measure in place to avoid dumping of fill materials in sensitive drainage area	Temporary fill placement (m3)	Absence of fill in sensitive drainage areas – every 4 weeks	POWERGRID (Contractor through contract provisions)	Construction period	Complied/ Being Complied
21	Site clearance	Vegetation	Marking of vegetation to be removed prior to clearance, and strict control on clearing activities to ensure minimal clearance.	Vegetation marking and clearance control (area in m2)	Clearance strictly limited to target vegetation – every 2 weeks	POWERGRID (Contractor through contract provisions)	Construction period	Complied/ Being Complied
			No use of herbicides and pesticides					
22	Trimming /cutting of trees within RoW	Fire hazards	Trees allowed growing up to a height within the RoW by maintaining adequate clearance between the top of tree and the conductor as per the regulations.	Species-specific tree retention as approved by statutory authorities (average and max. tree height at maturity, in meters)	Presence of target species in RoW following vegetation clearance – once per site	POWERGRID (Contractor through contract provisions)	Construction period	Regulated felling of tree in RoW is carried out with permission of owner & revenue authority keeping required electrical clearance as per design.

Solar Transmission Sector Project/Loan No. 3521-IND & 8325-IND/July-December'20

Cl. No.	Project activity / stage	Potential Impact	Proposed mitigation measures	Parameter to be Monitored	Measurement & frequency	Institutional responsibility	Implementation schedule	Compliance Status
		Loss of vegetation and deforestation	Trees that can survive pruning to comply should be pruned instead of cleared.	Species-specific tree retention as approved by statutory authorities	Presence of target species in RoW following vegetation clearance-once per site	POWERGRID (Contractor through contract provisions)	Construction period	Complied/ Being Complied
			Felled trees and other cleared or pruned vegetation to be disposed of as authorized by the statutory bodies.	Disposal of cleared vegetation as approved by the statutory authorities (area cleared in m2)	Use or intended use of vegetation as approved by the statutory authorities – once per site	POWERGRID (Contractor through contract provisions)	Construction period	All felled trees are handed over to owners for disposal and POWERGRID has no role in storage and disposal of felled tree/wood.
23	Wood/ vegetation harvesting	Loss of vegetation and deforestation	Construction workers prohibited from harvesting wood in the project area during their employment, (apart from locally employed staff continuing current legal activities)	Illegal wood /vegetation harvesting (area in m2, number of incidents reported)	Complaints by local people or other evidence of illegal harvesting – every 2 weeks	POWERGRID (Contractor through contract provisions)	Construction period	Complied/ Being Complied No complaints received on illegal harvesting.
24	Surplus earthwork/soil	Runoff to cause water pollution, solid waste disposal	Soil excavated from tower footings/ substation foundation disposed by placement along roadsides, or at nearby house blocks if requested by landowners	Soil disposal locations and volume (m3)	Acceptable soil disposal sites – every 2 weeks	POWERGRID (Contractor through contract provisions)	Construction period	Complied/Being complied. Aprox. 90-95% of the excavated soil is used for refilling/ resurfacing and rest is being disposed along with other debris at selected location
25	Substation construction	Loss of soil	Loss of soil is not a major issue as excavated soil will be mostly reused for leveling and re-filling.	Borrow area sitting (area of site in m2 and estimated volume in m3)	Acceptable soil borrow areas that provide a benefit - every 2 weeks	POWERGRID (Contractor through contract provisions)	Construction period	Complied/ Being Complied

Cl. No.	Project activity / stage	Potential Impact	Proposed mitigation measures	Parameter to be Monitored	Measurement & frequency	Institutional responsibility	Implementation schedule	Compliance Status
			However, in case of requirement of excess soil the same will be met from existing quarry or through deep excavation of existing pond or other nearby barren land with agreement of local communities					
		Water pollution	Construction activities involving significant ground disturbance (i.e. substation land forming) not undertaken during the monsoon season	Seasonal start and finish of major earthworks (PH, BOD /COD, Suspended solids, others)	Timing of major disturbance activities –prior to start of construction activities	POWERGRID (Contractor through contract provisions)	Construction period	No water bodies are created and even no waste water is discharged to any water bodies nearby which may result in likely contamination.
26	Site clearance	Vegetation	Tree clearances for easement establishment to only involve cutting trees off at ground level or pruning as appropriate, with tree stumps and roots left in place and ground cover left undisturbed.	Ground disturbance during vegetation clearance (area, m2) Statutory approvals	Amount of ground disturbance – every 2 weeks Statutory approvals for tree clearances – once for each site	POWERGRID (Contractor through contract provisions)	Construction period	Regulated felling of tree in RoW is carried out with permission of owner & revenue authority keeping required electrical clearance as per design.
27	Tower erection Substation foundation- disposal of surplus earthwork/fill	Waste disposal	Excess fill from substation/tower foundation excavation disposed of next to roads or around houses, in agreement with the local community or landowner.	Location and amount (m3) of fill disposal	Appropriate fill disposal locations – every 2 weeks	POWERGRID (Contractor through contract provisions)	Construction period	Complied/ Being Complied

Cl. No.	Project activity / stage	Potential Impact	Proposed mitigation measures	Parameter to be Monitored	Measurement & frequency	Institutional responsibility	Implementation schedule	Compliance Status
28	Storage of chemicals and materials	Contamination of receptors (land, water, air)	Fuel and other hazardous materials securely stored above high flood level.	Location of hazardous material storage; spill reports (type of material spilled, amount (kg or m3) and action taken to control and clean up spill)	Fuel storage in appropriate locations and receptacles – every 2 weeks	POWERGRID (Contractor through contract provisions)	Construction period	Stored at designated place only.
29	Construction schedules	Noise nuisance to neighbouring properties	Construction activities only undertaken during the day and local communities informed of the construction schedule.	Timing of construction (noise emissions, [dB(A)])	Daytime construction only – every 2 weeks	POWERGRID (Contractor through contract provisions)	Construction period	Construction activity restricted to day time only
30	Provision of facilities for construction workers	Contamination of receptors (land, water, air)	Construction workforce facilities to include proper sanitation, water supply and waste disposal facilities.	Amenities for Workforce facilities	Presence of proper sanitation, water supply and waste disposal facilities – once each new facility	POWERGRID (Contractor through contract provisions)	Construction period	No complaints received
31	Influx of migratory workers	Conflict with local population to share local resources	Using local workers for appropriate asks	Avoidance/ reduction of conflict through enhancement/ augmentation of resource requirements	Observation & supervision – on weekly basis	POWERGRID (Contractor through contract provisions)	Construction period	Complied/Being Complied. Local workforce being used based on skill and no incidents of conflict reported so far
32	Lines through farmland	Loss of agricultural productivity	Use existing access roads wherever possible Ensure existing irrigation facilities are maintained in working condition	Usage of existing utilities Status of existing facilities	Complaints received by local people /authorities - every 4 weeks	POWERGRID (Contractor through contract provisions)	Construction period	Being complied. No complaints received from local peoples/ authorities

Solar Transmission Sector Project/Loan No. 3521-IND & 8325-IND/July-December'20

Cl. No.	Project activity / stage	Potential Impact	Proposed mitigation measures	Parameter to be Monitored	Measurement & frequency	Institutional responsibility	Implementation schedule	Compliance Status
			Protect /preserve topsoil and reinstate after construction completed	Status of facilities (earthwork in m3)				
			Repair /reinstate damaged bunds etc. after construction completed	Status of facilities (earthwork in m3)				
		Loss of income.	Land owners/ farmers compensated for any temporary loss of productive land as per existing regulation.	Process of Crop/tree compensation in consultation with forest dept. (for timber yielding tree) and Horticulture dept. (for fruit bearing tree)	Consultation with affected land owner prior to implementation and during execution.	POWERGRID	During construction	Tried to minimise the loss. Details of tree, crop compensation paid is provided separately in Social Monitoring Report
33	Uncontrolled erosion/silt runoff	Soil loss, downstream siltation	Need for access tracks minimised, use of existing roads.	Design basis and construction procedures (suspended solids in receiving waters; area re-vegetated in m2; amount of bunds constructed [length in meter, area in m2, or volume in m3])	Incorporating good design and construction management practices – once for each site	POWERGRID (Contractor through contract provisions)	Construction period	Complied/ Being Complied
		Limit site clearing to work areas						
		Regeneration of vegetation to stabilise works areas on completion (where applicable)						
		Avoidance of excavation in wet season						
		Water courses protected from siltation through use of bunds and sediment ponds						

Cl. No.	Project activity / stage	Potential Impact	Proposed mitigation measures	Parameter to be Monitored	Measurement & frequency	Institutional responsibility	Implementation schedule	Compliance Status
34	Nuisance to nearby properties	Losses to neighbouring land uses/ values	Contract clauses specifying careful construction practices.	Contract clauses	Incorporating good construction management practices – once for each site	POWERGRID (Contractor through contract provisions)	Construction period	Complied/ Being Complied
			As much as possible existing access ways will be used	Design basis and layout	Incorporating good design engineering practices– once for each site			
			Productive land will be reinstated following completion of construction	Reinstatement of land status (area affected, m2)	Consultation with affected parties- twice immediately after completion of construction and after the first harvest			
		Social inequities	Compensation will be paid for loss of production, if any.	Implementation of Tree/Crop compensation (amount paid)	Consultation with affected parties – once in a quarter	POWERGRID	Prior to construction	Compensation provided as per POWERGRID's procedure for tree/crop compensation (refer Social Monitoring Report)
35	Flooding hazards due to construction impediments of natural drainage	Flooding & loss of soils, contamination of receptors (land, water)	Avoid natural drainage pattern/ facilities being disturbed/blocked/ diverted by on-going construction activities	Contract clauses (e.g. suspended solids and BOD/COD in receiving water)	Incorporating good construction management practices-once for each site	POWERGRID (Contractor through contract provisions)	Construction period	Complied/Being complied. Good construction management practices are employed at sites to avoid blockage of natural drainage and resultant flooding.

Solar Transmission Sector Project/Loan No. 3521-IND & 8325-IND/July-December'20

Cl. No.	Project activity / stage	Potential Impact	Proposed mitigation measures	Parameter to be Monitored	Measurement & frequency	Institutional responsibility	Implementation schedule	Compliance Status
36	Equipment submerged under flood	Contamination of receptors (land, water)	Equipment stored at secure place above the high flood level(HFL)	Store room level to be above HFL (elevation difference in meters)	Store room level as per flood design-once	POWERGRID	Construction period	All equipment foundations are designed above HFL.
37	Inadequate siting of borrow areas (quarry areas)	Loss of land values	Existing borrow sites will be used to source aggregates, therefore, no need to develop new sources of aggregates	Contract clauses	Incorporating good construction management practices – once for each site	POWERGRID (Contractor through contract provisions))	Construction period	Extra aggregates not required till date. However, If needed it will be sourced through approved/registered borrow/quarry area.
38	Health and safety	Injury and sickness of workers and members of the public	<p>Safety equipment's (PPEs) for construction workers</p> <p>Contract provisions specifying minimum requirements for construction workers camps</p> <p>Contractor to prepare and implement a health and safety plan.</p> <p>Contractor to arrange for health and safety training sessions</p>	Contract clauses (number of incidents and total lost-work days caused by injuries and sickness)	Contract clauses compliance – once every quarter	POWERGRID (Contractor through contract provisions)	Construction period	<p>Complied with project specific safety plan and general conditions of contract, which covers all applicable regulations.</p> <p>Compliance to safety measures like safety training along with safety checklists is placed as Annexure-2. Further, due to COVID-19 pandemic all precautionary measures in respect of health & hygiene, sanitation, adequate PPEs and social distancing norms are strictly followed as per Govt. of India guidelines and COVID specific guidelines</p>

Cl. No.	Project activity / stage	Potential Impact	Proposed mitigation measures	Parameter to be Monitored	Measurement & frequency	Institutional responsibility	Implementation schedule	Compliance Status
								issued by POWERGRID's Corporate Safety Cell (refer Appendix-1)
39	Inadequate construction stage monitoring	Likely to maximise damages	<p>Training of environmental monitoring personnel</p> <p>Implementation of effective environmental monitoring and reporting system using checklist of all contractual env. requirements</p> <p>Appropriate contact clauses to ensure satisfactory implementation of contractual env. mitigation measures.</p>	<p>Training schedules</p> <p>Respective contract checklists and remedial actions taken thereof.</p> <p>Compliance report related to environmental aspects for the contract</p>	<p>No. of programs attended by each person - once a year</p> <p>Submission of duly completed checklists of all contracts for each site - once</p> <p>Submission of duly completed compliance report for each contract – once</p>	POWERGRID	Routinely throughout construction period	<p>Provides proper training and have very good env. monitoring process. Training program are regularly conducted. During reporting period such training programs were conducted online on 6 & 7 August, and 16 October, 2020. Training module is placed as Annexure-3.</p> <p>Appropriate clause incorporated in contact provision for EMP implementation. Site managers review the implementation on daily basis.</p>

Cl. No.	Project activity / stage	Potential Impact	Proposed mitigation measures	Parameter to be Monitored	Measurement & frequency	Institutional responsibility	Implementation schedule	Compliance Status
Operation and Maintenance								
40	Location of line towers and line alignment & design	Exposure to safety related risks	Setback of dwellings to overhead line route designed in accordance with permitted level of power frequency & the regulation of supervision at sites.	Compliance with setback distances ("as-built" diagrams)	Setback distances to nearest houses – once in quarter	POWERGRID	During operations	Complied during survey. Route alignment criterion is part of survey contract which was followed throughly during construction and no such exposure to safety related risks is anticipated.
41	Line through identified bird flyways, migratory path	Injury/ mortality to birds, bats etc. due to collision and electrocution	Avoidance of established/ identified migration path (Birds & Bats). Provision of flight diverter/reflectors, elevated perches, insulating jumper loops, obstructive perch deterrents, raptor hoods etc., if applicable	Regular monitoring for any incident of injury/mortality	No. of incidents- once every month	POWERGRID	Part of detailed siting and alignment survey /design and Operation	Complied/Being complied. The line routes don't form part of any such areas but located in GIB potential area as demarcated by WII. However, no incident of injury /mortality of avifauna due to construction of above lines have been reported from any sites so far. Moreover, as per forest clearance condition, bird diverters shall be installed in Bhadla- Bikaner 765kV D/c line in forest area soon. The process of procurement of Bird diverter has already been completed and installation shall be completed by March,

Cl. No.	Project activity / stage	Potential Impact	Proposed mitigation measures	Parameter to be Monitored	Measurement & frequency	Institutional responsibility	Implementation schedule	Compliance Status
								21 during upcoming line shutdown.
42	Equipment submerged under flood	Contamination of receptors (land, water)	Equipment installed above the high flood level (HFL) by raising the foundation pad.	Substation design to account for HFL ("as-built" diagrams)	Base height as per flood design – once	POWERGRID	During operations	Complied/ Being complied. Already part of detailed substation design. However, no flooding/ submergence of substation/ equipment has been reported so far.
43	Oil spillage	Contamination of land/nearby water bodies	Each transformer has a secure & impervious underlying pit with a storage capacity of at least 20% of the total oil volume and the individual pits are connected to a main collection sump of capacity of 220% of largest transformer oil volume, which acts as a Secondary Containment, in case of a leakage.	Substation bunding (Oil sump) ("as-built" diagrams)	Bunding (Oil sump) capacity and permeability - once	POWERGRID	During operations	Complied/ being complied Oil sump of sufficient capacity already provided for each transformer which was also part of detailed substation design. However, no spillage of transformer oil is reported so far.

Cl. No.	Project activity / stage	Potential Impact	Proposed mitigation measures	Parameter to be Monitored	Measurement & frequency	Institutional responsibility	Implementation schedule	Compliance Status
44	SF6 management	Emission of most potent GHG causing climate change	Reduction of SF6 emission through awareness, replacement of old seals, proper handling & storage by controlled inventory and use, enhance recovery and applying new technologies to reduce leakage	Leakage and gas density/level	Continuous monitoring	POWERGRID	During Operations	Complied/ being complied. Regular monitoring and controlled inventory is ensured to avoid any leakage of SF6.
45	Inadequate provision of staff/workers health and safety during operations	Injury and sickness of staff /workers	Careful design using appropriate technologies to minimise hazards	Usage of appropriate technologies (lost work days due to illness and injuries)	Preparedness level for using these technologies in crisis – once each year	POWERGRID	Design and operation	Complied/ being complied. All safety related precautions/ systems/ plans are in place. Proper safety training for workers are conducted on regular interval including mock drills on fire and other occupational hazards.
			Safety awareness raising for staff.	Training/awareness programs and mock drills	Number of programs and per cent of staff /workers covered – once each year			
			Preparation of fire emergency action plan and training given to staff on implementing emergency action plan					
			Provide adequate sanitation and water supply facilities	Provision of facilities	Complaints received from staff /workers every 2 weeks			
46	Electric Shock Hazards	Injury/ mortality to staff and public	Careful design using appropriate technologies to minimise hazards	Usage of appropriate technologies (no. of injury incidents, lost work days)	Preparedness level for using these technologies in crisis- once a month	POWERGRID	Design and Operation	Complied/ being complied. Used of technology like tripping line/substation

Cl. No.	Project activity / stage	Potential Impact	Proposed mitigation measures	Parameter to be Monitored	Measurement & frequency	Institutional responsibility	Implementation schedule	Compliance Status
			Security fences around substations	Maintenance of fences	Report on maintenance – every 2 weeks			in milliseconds in case of any hazards. Boundary and Security fences are maintained at substation. Sufficient barriers with warning sinages are maintained at appropriate places of line/substation Further, regular awareness/ mock drill on electrical safety and other occupational hazards are being undertaken.
			Barriers to prevent climbing on/ dismantling of towers	Maintenance of barriers				
			Appropriate warning signs on facilities	Maintenance of warning signs				
			Electricity safety awareness raising in project areas	Training/awareness programs and mock drills for all concerned parties	Number of programs and per cent of total persons covered –once each year			
47	Operations and maintenance staff skills less than acceptable	Unnecessary environmental losses of various types	Adequate training in O&M to all relevant staff of substations & line maintenance crews. Preparation & training in the use of O&M manuals and standard operating practices	Training/awareness programs and mock drills for all relevant staff	Number of programs and per cent of staff covered – once each year	POWERGRID	Operation	Being complied. Regular trainings are being imparted to O & M staffs based on their skill at regular interval.
48	Inadequate periodic environmental monitoring.	Diminished ecological and social values.	Staff to receive training in environmental monitoring of project O & M activities	Training/awareness programs and mock drills for all relevant staff	Number of programs and per cent of staff covered – once each year	POWERGRID	Operation	Complied/being complied. During reporting period a total of 60 executives have been trained on E & S aspects (Refer Annexure-3).

Solar Transmission Sector Project/Loan No. 3521-IND & 8325-IND/July-December'20

Cl. No.	Project activity / stage	Potential Impact	Proposed mitigation measures	Parameter to be Monitored	Measurement & frequency	Institutional responsibility	Implementation schedule	Compliance Status
49	Equipment specifications and design parameters	Release of chemicals and gases in receptors (air, water, land)	Processes, equipment and systems using chlorofluorocarbons (CFCs) including halon, should be phased out and to be disposed of in a manner consistent with the requirements of the Govt.	Process, equipment and system design	Phase out schedule to be prepared in case still in use – once in a quarter	POWERGRID	Operation	Complied. Only CFCs free equipments are installed.
50	Transmission line maintenance	Exposure to electromagnetic interference	Transmission line design to comply with the limits of electromagnetic interference from overhead power lines	Required ground clearance (meters)	Ground clearance -once	POWERGRID	Operation	Complied. Designed as per guidelines of ICNIRP and ACGIH and checked by CPRI &M/s PTI, USA.
51	Uncontrolled growth of vegetation	Fire hazard due to growth of tree/shrub /bamboo along RoW	Periodic pruning of vegetation to maintain requisite electrical clearance No use of herbicides/ pesticides	Requisite clearance (meters)	Assessment in consultation with forest authorities- once a year (pre/post monsoon)	POWERGRID	Operation	Being complied.
52	Noise related	Nuisance to neighbouring properties	Substations sited and designed to ensure noise will not be a nuisance	Noise levels {dB(A)}	Noise levels at boundary nearest to properties & consultation with affected parties if any - once	POWERGRID	Operation	Complied/ being complied. The average noise level measured/ reported are well within permissible limit (Plate-1).

SECTION 5: APPROACH AND METHODOLOGY ENGAGED FOR ENVIRONMENT MONITORING OF THE PROJECT

Environmental monitoring is a continuous process throughout the Project life cycle starting from site selection to construction and maintenance state. POWERGRID has instituted a three-tier support structure at corporate, regional and site level with specific functions for effective implementation of environment and social safeguard measures. Flow chart showing institutional arrangement for ESPP implementation & monitoring is placed as **Plate-2**.

A Project Management Unit (PMU) has been set up headed by Executive Director (Corporate Planning) at headquarters to coordinate and implement all environment and social issues with the assistance of functional department like Environment & Social Management Dept., Engineering etc. Apart from site managers review the progress on daily basis and regular project review meetings held at least on monthly basis, chaired by the Executive Director of the region wherein the environmental aspects of the projects are discussed and remedial measures taken wherever required. The exceptions of these meetings will be submitted to the Directors and Chairman & Managing Director (CMD).

POWERGRID has a separate monitoring department which carry out real time monitoring of all parameters of project implementation including the environment and social issues. Such issues are discussed in detail during every quarter in the Project Review Meeting (PRM) Chaired by Director (Project). CMD also takes periodic review of project implementation

A summarized environmental monitoring plan with implementation schedule at different stage of subprojects implementation is presented in the table below

Environmental Monitoring Tasks	Implementation Responsibility	Implementation Schedule
Pre-Construction Phase		
Monitor contractor's detailed alignment survey to ensure relevant environmental mitigation measures in EMP have been included.	POWERGRID with assistance of project implementation unit	Prior to POWERGRID approval of contractor's detailed alignment survey.
Construction Phase		
Regular monitoring and reporting of contractor's compliance with contractual environmental mitigation measures.	POWERGRID with assistance of project implementation unit	Continuous as per IEER and EMP throughout construction period.
Operation and Maintenance Phase		
Observations during routine maintenance inspections of substations & transmission lines RoW. Inspections will include monitoring implementation status of mitigation measures specified in EMP.	POWERGRID	As per POWERGRID inspection schedules & EMP provisions.

SECTION 6: MONITORING OF ENVIRONMENTAL RECEPTORS/ ATTRIBUTES

It is evident that environmental impacts associated with power transmission project are not far reaching as these developmental activities are non-polluting in nature and do not involve any disposal of solid waste, effluents and hazardous substances on land, air and water. Although, there are some localized impacts on natural resources like forest whenever transmission line passes through forest area, however, it can be avoided or minimized through careful route selection by using modern technique like GPS, GIS, remote sensing etc. In this case the forest involvement was restricted to 1.78 km in all proposed lines which is only 0.002% of total line length of 639.61 km lines where a small stretch of 11.774 ha. of strip plantation (declared as protected forest) along road/ canal crossings couldn't be avoided.

The proposed projects don't have much anticipated impact on environmental attributes like air, water, soil etc. and are mostly concentrated to construction stage. Air quality impact is restricted to the construction phase only as no emissions to air takes place during ordinary operations of transmission lines. Impacts on air quality due to airborne dust in the vicinity of the work sites (at points along the route of the transmission line where towers are located) mainly result from excavation and construction activities and tail gases from construction equipment and vehicles. Since all the proposed alignments are accessible, no construction of access roads is envisaged thereby avoiding any airborne dust pollution in the vicinity. The construction activities are small scale and of a temporary nature. Moreover, the activities are not concentrated to one place (localized) rather it is widely dispersed that provide adequate buffering to air environment. Therefore, impacts on air quality from construction activities are considered insignificant. Further, no liquid effluent is generated due to project activity. However, small quantities of domestic sewage from staff quarters and construction camp is generated which is discharged in local soak pits. Construction of transmission tower foundation, stringing and other activities are mostly manual in nature and use heavy equipment or blasting is not envisaged. The main noise sources during the construction phase are from equipments and transportation vehicles. However, no significant noise level variation from construction related activities is anticipated.

SECTION 7: ANY OTHER MONITORING OF ENVIRONMENTAL ASPECTS, IMPACTS OBSERVED DURING IMPLEMENTATION

The ongoing COVID-19 which is a totally unforeseen/unexpected pandemic has not only created unprecedented situation all over world but also impacted every aspects/ activities including project implementation. Since such events are difficult to envisage impacts associated with such pandemic situations have not been specifically mentioned in existing EMPs which were prepared long back. However, the existing safety plan and other contract conditions particularly related to labours do have provisions to deal with such extraordinary situations

Moreover, with the enforcement of The Disaster Management Act, 2005 and Epidemic Diseases Act, 1897, w.e.f March,2020 in whole of India which empower the GoI & State governments to take special measures and prescribe regulations in an epidemic to control the spread of the virus. Provisions of these acts which are also enforceable on all provide that all the protocols of Govt of India and State Govt in respect of COVID-19 are to be mandatorily followed. Individual protocols also required necessary permission from Govt. Therefore POWERGRID and all its contractors are duty bound to follow the instructions of government including closing of all construction activities during lockdown and the guidelines issued after detailed assessment regarding unlock which allows work to start with

certain conditions. Accordingly, POWERGRID Corporate Safety Cell has prepared a detailed guidelines/plan to be followed at all its establishments, Construction sites and O&M during resumption of work in COVID-19 situation (details already shared with ADB in May' 20) and site officials/contractors directed for ensuring strict implementation of the said guidelines. Besides, POWEGRID provided food relief/ex-gratia payment to stranded workers and financial assistance for improvement of health infrastructure other medical facility/equipments. it may be noted that construction activity resumed only in case of Tumkur (Pavagada) PS –Devanahally 400kV D/c (Quad) Line. Out of total 288 workers only 3 workers developed COVID-19 symptoms who were advised for home isolation & proper medication for 7 days and subsequently discharged after tested as COVID Negative. Sample copy of COVID testing & Discharge report along photographs related proper health & hygiene, sanitization, availability of PPEs and adherence to social distancing norms is placed as **Appendix-1**

As regard workplace Safety all required measures are in place including due precautions/awareness programs as well as ensuring use of PPEs, which is evident from the fact that no accidents (fatal or non-fatal) including major/minor injuries were reported during the reporting period from any of the construction sites.

SECTION 8: DETAILS OF GRIEVENCE REDRESS COMMITTEE, COMPLAINT RECEIVED AND ACTION TAKEN

Grievance Redress Mechanism (GRM) is an integral and important mechanism for addressing/resolving the concerns and grievances in a transparent and swift manner. Many minor concerns of peoples are addressed during public consultation process initiated at the beginning of the project. For handling grievance, Grievance Redress Committee (GRC) has been established both at the project/scheme level and at Corporate/HQ level. The site/project level GRCs constituted also include members from POWERGRID, Local Administration, Panchayat Members, Affected Persons representative and reputed persons from the society on nomination basis under the chairmanship of project head. The corporate level GRC functions under the chairmanship of Director (Projects) and includes one representative from corporate ESMD who is conversant with the environment & social issues.

Many concerns/grievances from affected persons/public both of verbal and written nature have been recorded by Site Offices which are also regularly tracked for early resolution. However, It has been observed that most of them were minor in nature and were resolved instantly and amicably by Site Officials after discussion & deliberation with affected person/ in consultation of revenue/district officials. As of December 2020, 15 cases out of total 18 complaints are remain open/ in negotiations. Details of written & verbal complaints including court cases are presented below in **Table-3**.

Table 3: Details of Court Cases and Complaints as of December 2020

S. N.	Name of the line	Location No.	Name of complainants	Date of complaints/ Court case	Main Issue of complaints	Status of complaint
A. Court Case						
1.	Mysore-Hiriyur 400kV	137/0 - 137/1	M/s Green World Development & Creations Pvt. Ltd., Mysore	11.11.17/ 01.02.18	Route diversion	Earlier, the matter was listed before the High Court on 01.02.18 for preliminary hearing, and on the request of the

						Petitioner the same was been adjourned. However, the petitioner has already accepted the compensation amount and has not pursued the matter with court further. Hence, the case may be treated as Resolved .
2.		21/1 & 21/3	Mr. Honnamma	06.08.18	Withhold of payment due ownership dispute	Matter pending in district court. Ownership issue yet to be resolved. Payment on hold.
3.		137/11	Mr. Gopale Gowda	13.08.18		
4.		6/2	Mr. P Thimmaiah	29.11.18		Resolved. Payment deposited in Court on 18.09.20
5.		65/1-65/2	Mr. Gurusidde Gowda	13.12.19	Withhold of payment due ownership dispute	Resolved. Payment deposited in Court on 20.11.20 Matter pending in district court. Ownership issue yet to be resolved. Payment on hold.
6.		65/3	Mr. Gangadhara	01.08.19		
7.		21/9-22/0	Mr. T. Shivamurthy	09.08.19		
8.		15/2-16/0	Mr. R. Rajappa	11.12.19		
9.		25/3-25/4	Mr. Guddegowda Bin Chandriah Ms. Gangamma kom Rangappa	29.11.19	Enhancement of Land and Tree Compensation	All compensation are made as per the rate fixed by Forest/ Horticulture/ Revenue authority. The case regarding enhancement of compensation is pending with the court.
10.		25/2-25/3	Mr. G Gururaja Mr. Honnappa Ms. Lakshamma Lokesh, Prabhakar	29.11.19		
11.		25/3-25/4	Mr. Devaraju D R Bin Rangappa Pandu D R Bin Rangappa	29.11.19		
12.		27/1-27/2-27/3	Ms. Bhimmamma	29.11.19		
B. Written Complaint						
13.	Mysore-Hiriyur 400kV	124/9-124/10	Mr. Siddanayaka	09.07.18	Withhold of payment due ownership dispute	The matter being pursued in consultation with Revenue Authority for settlement of ownership dispute. Payment on hold.
14.						
15.		23/0	Mr. Gowramma	04.10.18	Withhold of payment due ownership dispute	The matter being pursued in consultation with Revenue Authority for settlement of ownership dispute. Payment on hold.

16.		100/2- 100/3	Chaluve Sheety	02.12.19		The matter being pursued in consultation with Revenue Authority for settlement of ownership dispute. Payment on hold.
17.		134/2& 134/3	Mr. K. Gowda	18.12.19		
18.	Banas- kantha– Banaska- ntha 400 kV D/C	10/0 - 10/1	Sh. Ishwarbhai Nagabhai Rathod	24.06.20	Enhancement of compensation	POWERGRID submitted reply to land owner on. 29.07.20
C. Verbal Complaint						
<i>All verbal complaints are resolved and no new complaints reported during this reporting period.</i>						

SECTION 9: CONCLUSION

It may be noted from above discussion that the subprojects activities are non-polluting in nature and don't have significant adverse impacts on environment except the involvement of 11.774 ha. strip plantation along road and canal crossing. However, with the condition of raising the compensatory afforestation on double the area will mitigate the likely loss of vegetation. Moreover, some environmental impacts are anticipated, mostly during construction period which have been mitigated successfully by implementing the EMP. POWERGRID approach of project implementation involving selection of optimum route before design stage, proper implementation of EMP and monitoring mechanism throughout project life cycle supported by strong institutional arrangement has considerably nullified the adverse impacts arising out of project activities. Besides this, direct or indirect benefits of the subprojects like the employment opportunity, improved & uninterrupted power supply, improvement in infrastructure facilities, improved business opportunity will outweigh the negative impacts of the project. Since the instant project is planned to evacuate clean and green solar energy, which is another sustainable alternative, renewable and non-polluting form of energy, the benefits associated with such projects like reduction in emission of Green House Gases (GHGs) and resultant warming & climate change shall offset possible adverse impact, if any.

Dr. S.S. Singh
Chief General Manager (ESMD)

Annexure-1: Status of Action Plan for Safeguards under CSS

In order to achieve full compliance with ADB's SPS, 2009 under CSS, following agreed action plan is implemented by POWERGRID. The detailed compliance status of the same is as follows;

(i) Environment

Action Plan	Status
a) Assign environmental specialist(s) (staff or consultants) to each project for project implementation and monitoring during construction.	Dedicated environmental specialists have been assigned with the responsibility to coordinate, supervise & monitor the safeguard measures on project basis. To strengthen the manpower, two more environment specialists were recruited in 2017
b) Undertake stakeholder consultations with representation of women.	Completed as such information was already made part of IEARs/CPTDs.
c) Document disclosure and availability of project information in a timely manner and in a form and languages understandable to affected people.	All safeguard documents (IEAR/CPTD) including its update, if any, are regularly uploaded on POWERGRID's website. The Executive Summary of such reports are also translated in the local languages and disclosed at Panchayat Office/Site office as well as on website.
d) Document where EAMP requirements were not met and status of associated corrective actions in site visit reports by environmental specialists.	Regular inspection visit by assigned environmental specialists carried out and till date no major deviations worth reporting observed. Minor issues were rectified during visit itself in consultation with site in-charge.

(ii) Involuntary Resettlement

Action Plan	Status
Develop procedures on monitoring livelihood impacts of land acquisition.	As agreed no land has been secured involuntarily and all lands are secured on willing buyer willing seller basis on negotiated and agreed rate. The process of such negotiation included confirmation by seller that he is fully satisfied with the agreed rate and the process. As per agreed action, POWERGRID organized training for trainer programme on Livelihood Restoration in association with domain expert from ADB and World Bank in Jan.'18 wherein senior officials associated with safeguard implementation at various sites participated. Such topics have also been incorporated in the regular E & S training module to facilitate wider reach and acceptability.
a) Use recording and tracking systems in the Grievance Redress Mechanism.	Being complied. Two tiers GRC constituted and notified. Moreover, a centralized online portal for complaint has become operational which also include proper tracking and time bound action procedure.

Action Plan	Status
b) Conduct meaningful consultation with affected people.	<p>Being complied.</p> <p>Public consultation is an integral part of project cycle. However, more emphasis on dissemination of information through various modes have also been practiced.</p> <p>A total of 9 numbers of formal consultations and 10 informal group meetings have been conducted en-route of the proposed transmission lines. The issues/concerns raised by stakeholders during these formal/informal meetings were answered/ addressed instantaneously to the satisfaction of the participants. However, any major concerns during project implementation are being addressed through GRM as already explained at Section-8.</p>
c) Disclose monitoring reports, in a timely manner and in Hindi and English to the affected people.	<p>All approved semi-annual monitoring reports have already been disclosed on website. Further, as agreed executive summary of semi-annual monitoring report have also been disclosed in local languages (i.e. Hindi. Kannada & Telugu etc.)</p> <p>It is to inform that EAMP translated in Hindi is already available on website.</p>

(iii) Indigenous Peoples

Action Plan	Status
Provisions for acceptability actions with respect to safeguards of Indigenous Peoples are not applicable at this stage. While ESPP requires that a project affecting Indigenous Peoples prepare and implement a TPDP, there are currently no POWERGRID projects triggering Indigenous Peoples safeguards under implementation that are mature enough to assess.	<p>No impacts on IPs and hence actions with regard to IPs are not applicable in the instant case.</p> <p>However, to prepare POWERGRID for such issues two days training programme on Indigenous People for senior officials was organized in association with domain expert from ADB and World Bank in Jan.'18. Another such programme was also conducted from 11-13th December 2018 at PAL, Manesar.</p>

✚ ***In addition to above, as suggested by ADB during discussion website of POWERGRID has also been redesigned/ reoriented to ensure better accessibility/visibility of safeguard issues and can be accessed at following link:***

<http://www.powergridindia.com/disclosure>

✚ ***As regard revision of ESPP it is to inform that as discussed during appraisal process “The Right to Fair Compensation and Transparency in Land Acquisition, Rehabilitation and Resettlement (Amendment) Bill, 2015” is still with Select Committee of Parliament of India and once cleared and notified the revision of ESPP shall be planned/undertaken.***

Annexure-2: Health & Safety Compliances (Safety Checklists/Mock Drill)

POWER GRID CORPORATION OF INDIA LTD.
Safety Check List During Foundation Work

Region: SRTS - H T/L Construction Office: GAURIBIDANUR Date of Inspection: 17.11.2020
 Name of the TL: 237/ **PAVADANA - DEVANAHALLI TRANSMISSION LINE**
 Loc. No: 237/ Classification of Foundation & Type of Tower: RF7, DAVID
 Main Contractor: M/s. NEC International Ltd., Mumbai. Sub Contractor: Shri. Ramesh

Sl. No	Description	Observations	Remarks
1	Check whether supervisor / Gang leader had issued instructions to workers before start of work on that day.	Yes	
2	a) All workers are using PPEs at site i.e. Safety Helmets, Rubber Gum boots, Hand Gloves etc. ... b) POWERGRID officials are using PPEs at site.	Safety Helmets: 17 No. in use / Total Workers- 17 Rubber Gum boots: 17 No. in use / Total Workers- 17 Hand Gloves: 17 No. in use / Total Workers-	
3	Distances of Ramped excavated soil on all four sides from the edge of the pit.	Yes / No	
4	Slope of cutting edge of all four sides.	Yes	
5	a) Dis watering arrangement, if required: No. If yes, distance of disposal of water.	Yes	
6	Installation of shoring & bracing, if required.	Yes	
7	Adequate warning & barricading of the pit for protection have been made. The banner is valid license holder. Yes / No.	Yes	
8	Adequate arrangement made to inform public by suitable warning (Red flag / Public Notice) and signal man posted.	Yes	
9	String ladder provided in the pit.	Yes	
10	Jacks for supporting the templates is placed at safe distance.	Yes	
11	Disposal of construction material / Excess soil / Concrete sludge / Congestion placed from edge of the pit.	Yes	
12	Defect / Removal of Excess soil / Housekeeping at site.	Yes	
13	Whether arrangements for electrical base joints and earthing of electrical parts have been made.	Yes	
14	Whether all safety aspects taken care of for concreting.	Yes	

During Foundation Work

15	First Aid box with required items are available at site and (Name & No.) of first aid trained persons	Yes (1) Rajesh Kumar RAO	
16	Action taken for violation of safety norms if any.	Nil	
17	Any other points specific to loc:		

Construction Agency Representative			POWERGRID		
Name	Designation	Signature	Name	Designation	Signature
Jorappa Gowd	Sr. Engineer D.C.	[Signature]	JATEND KURMA	JE	[Signature]

Copy to:

- Project Manager, M/s. NEC International Ltd.,
- Site In-Charge / POWERGRID
- GM / M/s. NEC International Ltd.,
- ED / CGM Proj. / Sr. GM POWERGRID.

POWER GRID CORPORATION OF INDIA LTD.
Safety Check List During Tower Erection

Region: SRTS - H T/L Construction Office: GAURIBIDANUR Date of Inspection: 18.11.2020
 Name of the TL: 257/ **PAVADANA - DEVANAHALLI TRANSMISSION LINE**
 Loc. No: 257/ Classification of Foundation & Type of Tower: RF7 - DD-225
 Main Contractor: M/s. NEC International Ltd., Mumbai. Sub Contractor:

Sl. No	Description	Observations	Remarks
1	Check whether supervisor / Gang leader had issued instructions to workers before start of work on that day.	Yes	
2	a) All workers are using PPEs at site i.e. Safety Helmets, Safety belts, Rubber Gum boots, Hand Gloves etc. ... b) POWERGRID officials are using PPEs at site. c) Check all workers working at height have locked their safety belts. d) Ensure workers are using Mobile Fall Arrestor while ascending / descending from tower. e) Check No distraction for the workmen while ascending / descending from tower.	Safety Helmets: 26 NB / 26 NB Safety Belts: 26 NB / 26 NB Rubber Gum boots: 26 NB / 26 NB Hand Gloves: 26 NB / 26 NB No. in use / Total Workers- 26 NB / 26 NB Yes / No Yes / No Yes / No	
3	Check that working area underneath the tower is levelled properly.	Yes	
4	a) Check all the lifting tools and tackles being used at site have been tested for safe working load and having valid test certificates. (Copy of test certificate be checked by TL Ut before start of Tr. Line) b) Visual inspection of all TBP to be used at site have been identified with identification no. and found to be in healthy condition.	Derricks = 02 NB Pulleys (Open & Closed) = 26 NB Ropes / Slings (Wire Ropes) = 26 NB PP Ropes = 05 Balle D Shackles & Hooks = 05 NB Any other = 05 NB	
5	All nuts and bolts of studs are fitted and are reasonably tightened.	Yes	
6	All nuts & bolts and slip bolts are fitted in tower and have been reasonably tightened before undertaking job of upper section of tower.	Yes	
7	Ensure proper guying arrangements.	Yes	

During Erection Work

8	Ensure communication facility is available at site	Yes	
9	Ensure only erection team members are allowed to stand near the tower while erection is in progress.	Yes	
10	a) Ensure for safety measures during tower erection near Road / Rail / River / Adjoining power line b) Name of senior officials from POWERGRID and contractor available at site.	Yes - KEC - Rajesh Kumar Tiwari	
11	Adequate warning to public moving nearby ensured.	Yes	
12	First Aid Box with required items are available at site and (Name & No.) of First Aid trained persons.	Yes - Rajesh Kumar Tiwari	
13	Action taken for violation of safety norms if any.	Nil	
14	Any other points specific to location if any:	Nil	

Construction Agency Representative			POWERGRID		
Name	Designation	Signature	Name	Designation	Signature
Rajesh Kumar Tiwari	Sr. Engineer	[Signature]	D. Dharmavel	Asst. Engineer	[Signature]

Copy to:

- Project Manager, M/s. NEC International Ltd.,
- Site In-Charge / POWERGRID
- GM / M/s. NEC International Ltd.,
- ED / CGM Proj. / Sr. GM POWERGRID.

QUARTERLY MOCKDRILL REPORT	
Financial Year : 2020-21	Quarter: 3
Name of the Office: BIKANER	
Prepared by : AMITESH SHARMA	Reviewed and Approved by: UDAI KUMAR GARG
Date: 31.12.2020	
Nature of Emergency: Fire / (Natural Disaster Emergency / Bomb threats) / Electrocutation/ Snake Bite/ Medical Emergency etc.	FIRE
Emergency Siren/Announcement Initiated Time: 10:02:00Hrs	
Head Count: 18	Head Count done by: AMITESH SHARMA
Response Closure Time:	10:05:00Hrs
Brief Description of Scenario	To create sudden and surprised mock-drill, fire in the backside open area of control room building was activated using some firewood. Response after informing about the incident of fire to the control room shift staff, was observed in this mock-drill
<p>Positive Points (Satisfactory or Commendable Actions)</p> <p>Response from all persons was fast as buzzer was rung by shift person. Security guards and shift staff all were informed about fire extinguisher types and their use.</p>	
<p>Negative Points (What went Wrong)</p>	
<p>Recommendation/s (Corrective measures against all negative points):</p> <p>All staff personnel have been explained about the situation of sudden fire and actions to be taken accordingly.</p>	

Mock Drill Conducted at Bikaner S/s on 31.12.2020

QUARTERLY MOCKDRILL REPORT	
Enclosed: 1. Mock Drill Attendance Sheet:	
31/12/2020	
① Udai Kumar Garg	- Deputy Manager <i>[Signature]</i>
② AMITESH SHARMA	- Engineer <i>[Signature]</i>
③ Anand Kumar Singh	- Asst Manager <i>[Signature]</i>
④ Nitish Kumar	- Engineer cum <i>[Signature]</i>
⑤ Kuldeep Rawat	- IE-SS Maint <i>[Signature]</i>
⑥ Subish Kumar	- IE cum <i>[Signature]</i>
⑦ Abhishek Kumar	- Approver <i>[Signature]</i>
⑧ Vansh Gupta	- Approver <i>[Signature]</i>
⑨ Aman Kumar	- Approver <i>[Signature]</i>
⑩ Akshay Kumar	- Approver <i>[Signature]</i>
⑪ Annu Pandey	- operator shift <i>[Signature]</i>
⑫ Pooja Gupta	- operator shift <i>[Signature]</i>

Annexure -3 : E & S Training Programme conducted online during reporting period

Training Program on “Managing Right of Way (ROW) and Obtaining Statutory Clearances for Projects”

Date	10.00-10.15	10.15-11.30	11.30-11.40	11.40-13.00
06.08.20	Inauguration	Environmental laws of India viz-a-viz Forest & Wildlife Clearance <i>(Dr. S.S. Singh, CGM (ESMD), CC)</i>	Break	Forest/ Wildlife Clearance <i>(Dr. S.S. Singh, CGM (ESMD), CC)</i>

Date	10.00-11.15	11.15 - 11.30	11.30 -12.45	12.45-13.00
07.08.20	RoW Compensation Vis-à-vis new development in the ambit of existing laws and RoW (Process & Compensation) Guidelines <i>(Dr. R.K. Srivastava, Ex. CGM (I/c) ESMD & Consultant)</i>	Break	The Right to Fair compensation and Transparency in Land Acquisition, Rehabilitation and Resettlement Act 2013 & Direct Purchase <i>(Dr. R.K. Srivastava, Ex. CGM (I/c) ESMD & Consultant)</i>	Feedback

Training Program on Overview of Forest (Conservation) Act, 1980 with recent developments & insight of forest proposal”

Date	10:00-10:10	10:10 – 11:10	11:10-12:25	12:25-01:00
16.10.20	Inauguration	RoW Compensation Vis-à-vis new development in the ambit of existing laws and RoW (Process & Compensation) Guidelines <i>(Dr. R.K. Srivastava, Ex. CGM (I/c) ESMD & Consultant)</i>	Approval under Forest (Conservation) Act 1980 & Wildlife Clearance under Wild Life (Protection) Act, 1972 <i>(Dr. S.S. Singh, CGM (ESMD), CC)</i>	Submission of proposal under Forest (Conservation) Act 1980 <i>(Suvendu Kumar Kar, Chief Mgr. (ESMD))</i>

Plate-1: Noise & Vibration Monitoring

ESN - 241400443 250 kW DG
 Model - QSE-9-615

Customer name :- M/s Power Grid Corporation Ltd. Bangalore

Sales and Service India **Performance Test**

No Load Parameters			
Output Voltage:	216 VDC	Engine RPM	1500
Frequency:	50 Hz	Coolant Temp	76°C
Battery V	27 VDC	Engine Oil Pts	423 kPa
AVR Duty cycle	4%	Vibrations	-
Load parameters			
Output Voltage:		Engine RPM	
Frequency:		Coolant Temp	
Load Current:		Engine Oil Pts	
Power Factor:		Exhaust Temp - RB	
Battery V		Exhaust Temp - LB	
AVR Duty cycle		Ambient Temp	
AVR Start		Block Temp LB	
AVR End		Block Temp RB	
AVR Generated		Oil Sump In Lit	
Test Start Time		Oil Sump Out in Lit	
Test End Time		Diesel consumed Lit	
Total Test hrs		Time By:	
		Test Day:	

ACC - Capable to PCC100 / PCC100 / PCC100

ACC - Capable to Take on Date & hour
 Report for 3 days (on last 3 days)
 Any corrective action required

Vibration Analysis			
All values are in mm/s (RMS)			
Location:	No Load	Load	Limit (SI SO 8504-9, 1995)
Engine Block Front Top (if installed)	6.5		45
Engine Front Mounting Leg (Right Bank)	6.9		35
Engine Rear Mounting Leg (Left Bank)	7.9		45
Plywood Housing Top	4.4 5.9		28
Alternator Drive End Top	4.4		28
Alternator Front Mounting Leg (Left Bank)	4.4		28
Alternator Rear Mounting Leg (Left Bank)	6.8		28
Alternator Non Drive End Top	4.5		28
Alternator Rear Mounting Leg (Right Bank)	6.1		28
Alternator Front Mounting Leg (Right Bank)	4.0		41
Engine Rear Mounting Leg (Right Bank)	6.7		45

Remarks:

(1) Done vibration analysis found all measurements are under limits. Now DG is Running in Normal condition

(2) Noise Level Measurement

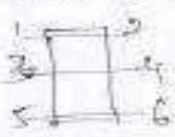

1 - 70 db
 2 - 70 db
 3 - 71 db
 4 - 71 db
 5 - 70 db
 6 - 72 db

}

average = 71 ± 2.5 db

Mohamed Jawad
 Engineer Name & Signature

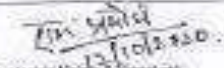
 9019407351

 Engineer Name & Signature

Vibration Meter :- Make :- HTc VIB-8205
 Amt :- N621810

46

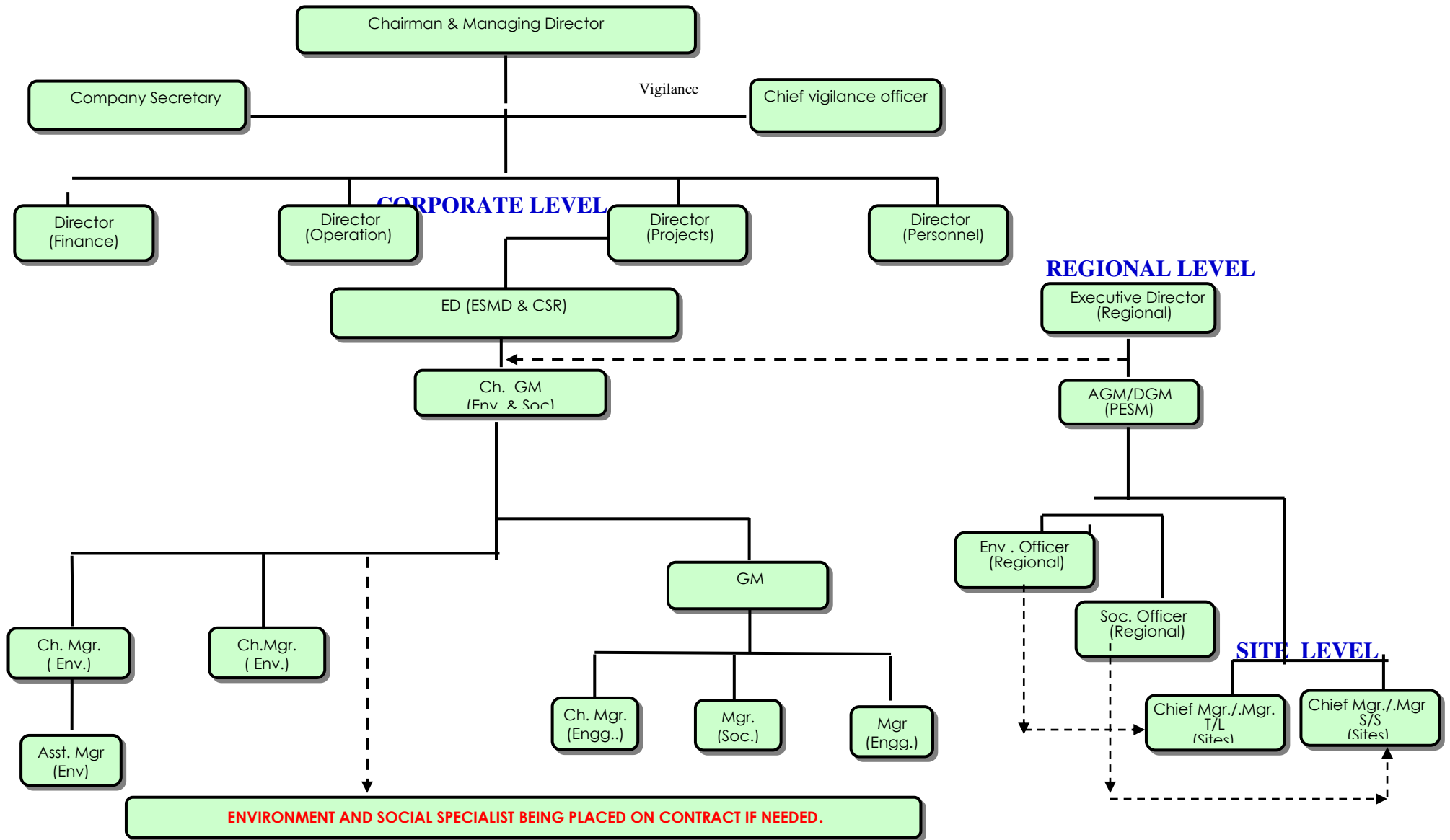
Plate-2: Organizational Support Structure for ESPP Implementation & Monitoring



Appendix-1 : Photographs related Covid- 19 Specific Measures Implemented at Site



COVID testing of Worker



Distribution of Food relief to Workers



Thermal Scanning & Use of PPEs



Sanitization of Equipments & Construction Materials

