

WARNING: THIS IS PROPRIETARY ITEM AND DESIGN RIGHT IS STRICTLY RESERVED WITH POWERGRID/ PSL UNDER NO CIRCUMSTANCES THIS DRAWING SHALL BE USED BY ANYBODY WITHOUT PRIOR PERMISSION FROM POWERGRID/ PSL IN WRITING.

FOR TENDER PURPOSE ONLY

ROOF SLAB SCHEDULE:-			
SLAB NOS.	THK.	REINFORCEMENT DETAILS	REMARKS
S1	150	MAIN REINFORCEMENT ISOT @ 150 CC	TWO WAY

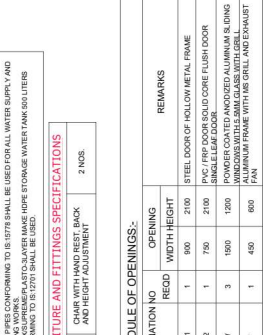
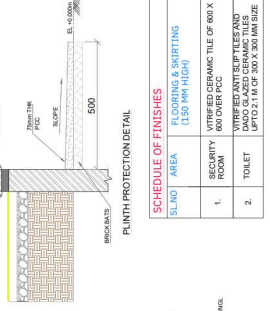
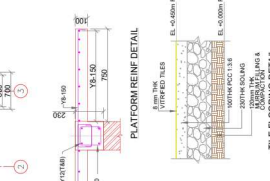
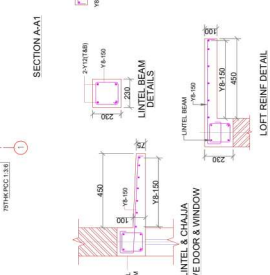
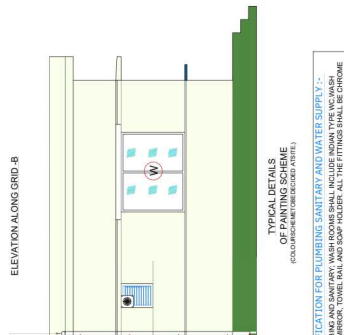
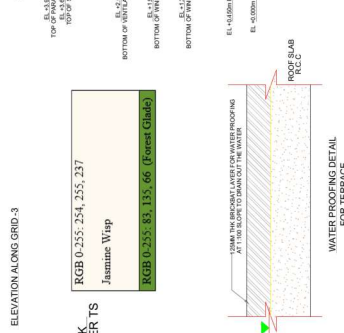
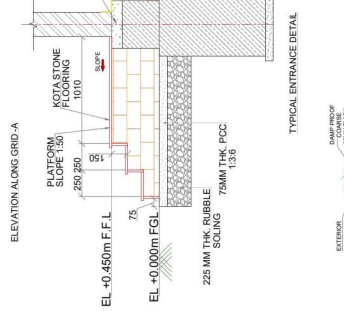
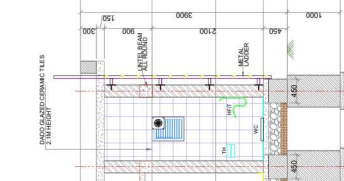
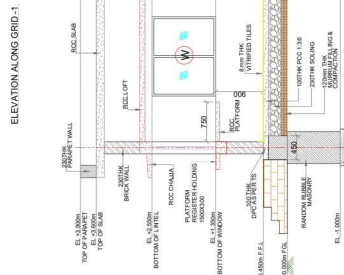
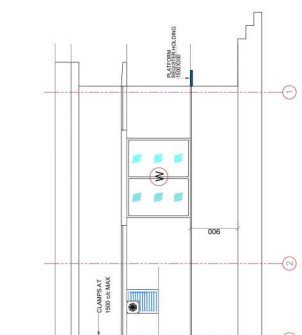
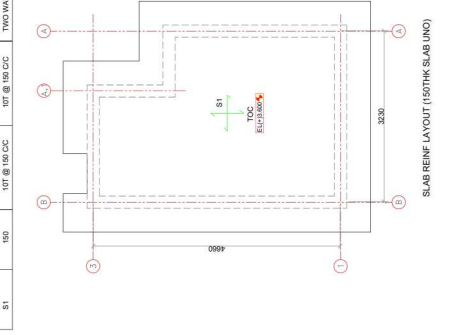
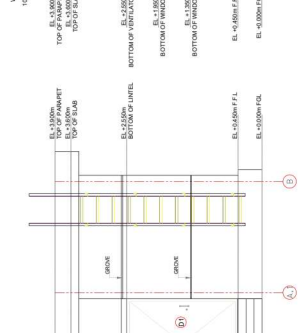
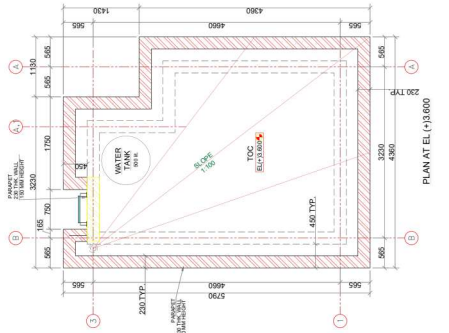
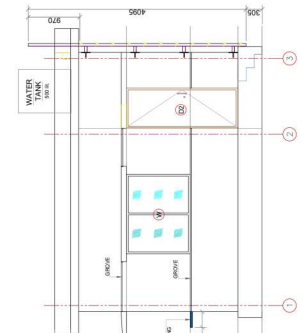
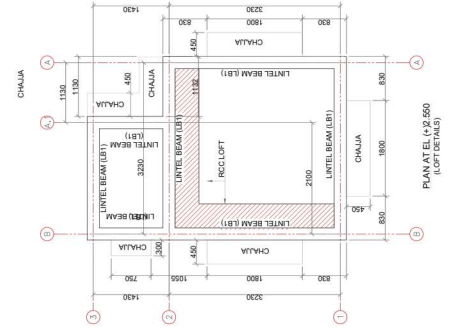
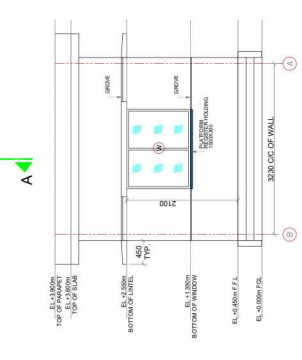
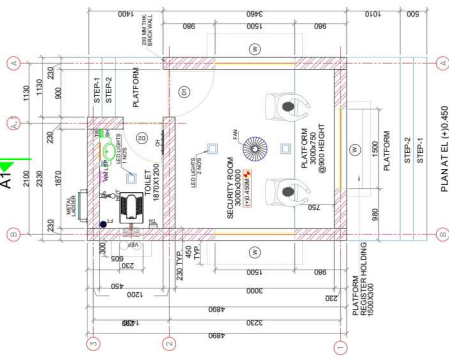

LEGEND:-
 NGL:- NATURAL GROUND LEVEL
 D:- DOOR
 FGL:- FINISH GROUND LEVEL
 TYP:- TYPICAL
 TOC:- TOP OF CONCRETE

SPECIFICATION FOR PLUMBING SANITARY AND WATER SUPPLY:-
 1. PLUMBING AND SANITARY SHALL BE DONE AS PER THE SCHEDULED DRAWINGS AND SPECIFICATIONS.
 2. ALL THE FITTINGS SHALL BE OF THE GRADE AND TYPE AS SPECIFIED IN THE SCHEDULED DRAWINGS.
 3. PLUMBING WORK SHALL BE DONE IN ACCORDANCE WITH THE SCHEDULED DRAWINGS AND SPECIFICATIONS.
 4. ALL THE WORK SHALL BE DONE IN ACCORDANCE WITH THE SCHEDULED DRAWINGS AND SPECIFICATIONS.

FURNITURE AND FITTINGS SPECIFICATIONS
 1. CHAIR WITH HAND REST, BACK AND SEAT ADJUSTMENT 2 NOS.

SCHEDULE OF OPENINGS:-			
DESIGNATION NO.	OPENING	RECD.	REMARKS
D1	100	2100	STEEL DOOR OF HOLLOW METAL FRAME
D2	100	2100	PVC / FRP DOOR SOLID CORE FLUSH DOOR
W	3	1500	1200 POWER COATED ANODIZED ALUMINUM SLIDING WINDOWS WITH 5MM GLASS WITH 5MM AIR GAP
V	1	400	600 FAN

SCHEDULE OF FINISHES					
SLNO	AREA	FLOORING & SKIRTING	WALLS (INTERNAL)	WALLS (EXTERNAL)	CEILING
1.	SECURITY ROOM	VITRIFIED CERAMIC TILE OF 600 X 600 OVER PCC	2 COATS OF EMULSION OF ANTI-ACRYLIC PAINT OVER A COAT OF PRIMER	2 COATS OF ANTI RAINAL WEATHER RESISTANT PAINT OVER A COAT OF PRIMER	2 COATS OF CEILING WASHABLE EMULSION PAINT OVER A COAT OF PRIMER
2.	TOILET	VITRIFIED CERAMIC TILE AND ANTI SKID TILE OF 300 X 300 MM SIZE	2 COATS OF EMULSION OF ANTI-ACRYLIC PAINT OVER A COAT OF PRIMER	2 COATS OF ANTI RAINAL WEATHER RESISTANT PAINT OVER A COAT OF PRIMER	2 COATS OF CEILING WASHABLE EMULSION PAINT OVER A COAT OF PRIMER

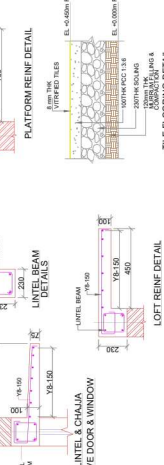

WARNING: THIS IS PROPRIETARY ITEM AND DESIGN RIGHT IS STRICTLY RESERVED WITH POWERGRID/ PESL UNDER NO CIRCUMSTANCES THIS DRAWING SHALL BE USED BY ANYBODY WITHOUT PRIOR PERMISSION FROM POWERGRID/ PESL IN WRITING.

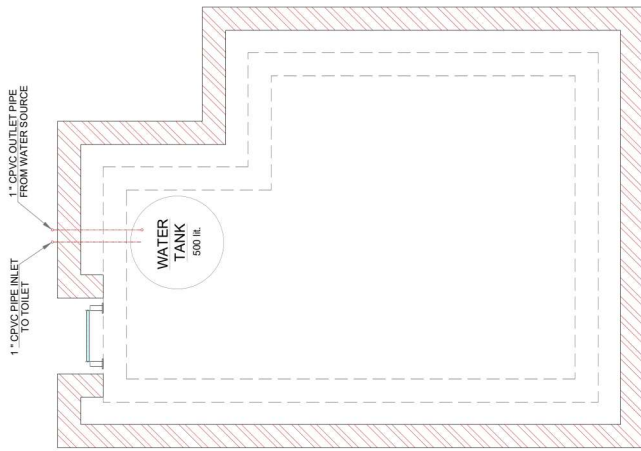

FOR TENDER PURPOSE ONLY

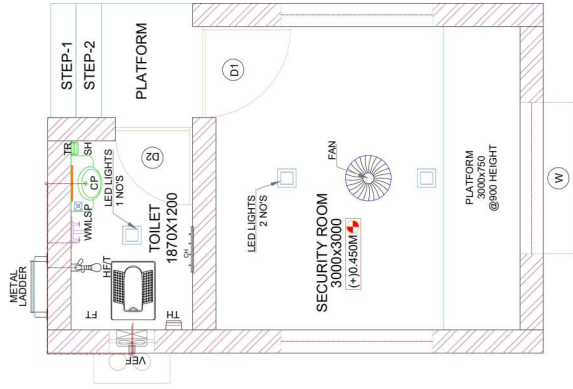

PLAN AT EL (+)3.600 (LOFT DETAILS)

PLAN AT EL (+)0.450

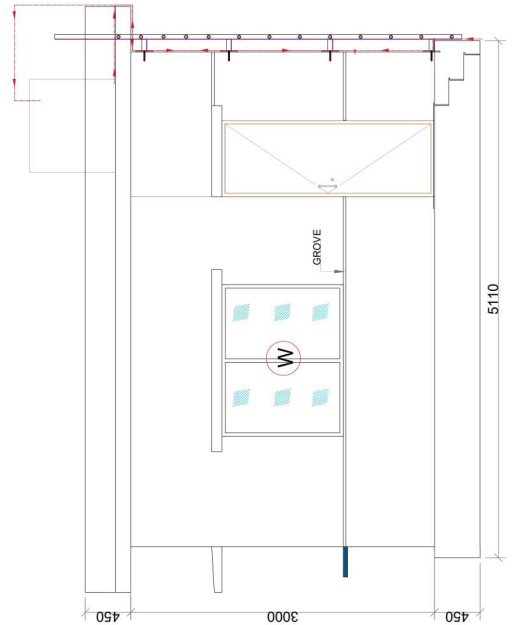

ELEVATION ALONG GRID -A

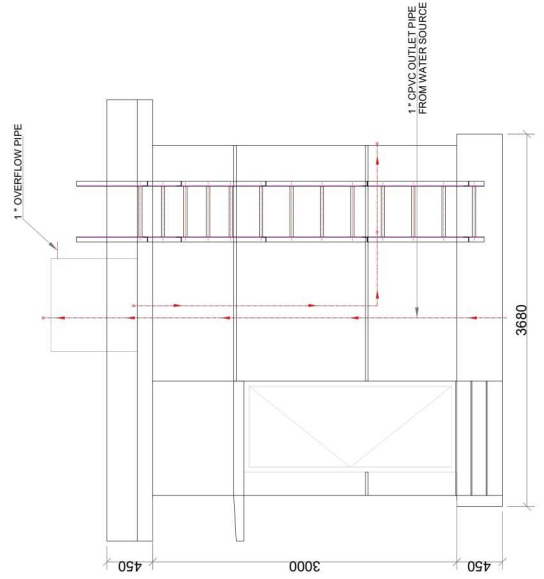

ELEVATION ALONG GRID -3

	COUNTER WASH BASIN
	WESTERN CLOSET
	MIRROR (600x450)- MR
	SS SOAP HOLDER AND LIQUID SOAP LSP DISPENSER
	HEALTH FAUCET WITH TAP
	CP 15MM TAP
	1" CPVC PIPE LINE (WATER SUPPLY PIPE)

WARNING: THIS IS PROPRIETARY ITEM AND DESIGN RIGHT IS STRICTLY RESERVED WITH POWERGRID/ PSEL UNDER NO CIRCUMSTANCES THIS DRAWING SHALL BE USED BY ANYBODY WITHOUT PRIOR PERMISSION FROM POWERGRID/ PSEL IN WRITING.

FOR TENDER PURPOSE ONLY

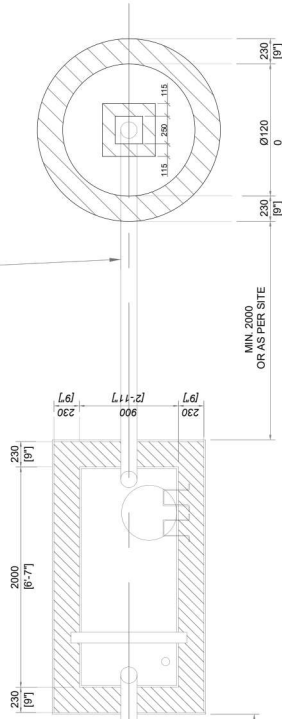

DETAILS OF SEPTIC TANK

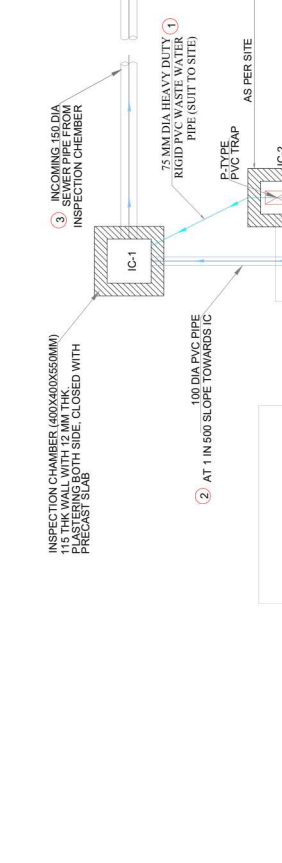

DETAILS OF WASTAGE OUTLET

LEGENDS:

- ① 75 MM DIA HEAVY DUTY RIGID PVC WASTE WATER PIPE
- ② 100 MM DIA HEAVY DUTY RIGID PVC PIPE
- ③ 150 MM DIA HEAVY DUTY RIGID PVC PIPE
- IC INSPECTION CHAMBER

	P TYP. PVC TRAP
	COUNTER WASH BASIN
	WESTERN CLOSET
	MIRROR (600x450)- MR
	SS SOAP HOLDER AND LIQUID SOAP LSP DISPENSER
	HEALTH FAUCET WITH TAP
	CP 15MM TAP
	4 WAY 110MM PVC FLOOR TRAP
	INSPECTION CHAMBER (400x400) IC1
	INSPECTION CHAMBER FOR P TYP. PVC TRAP (300x300) IC2
	100 MM DIA HEAVY DUTY RIGID PVC PIPE SOIL LINE
	75 MM DIA HEAVY DUTY RIGID PVC WASTE WATER PIPE
	150 MM DIA HEAVY DUTY RIGID PVC PIPE

DETAILS OF SOAK PIT

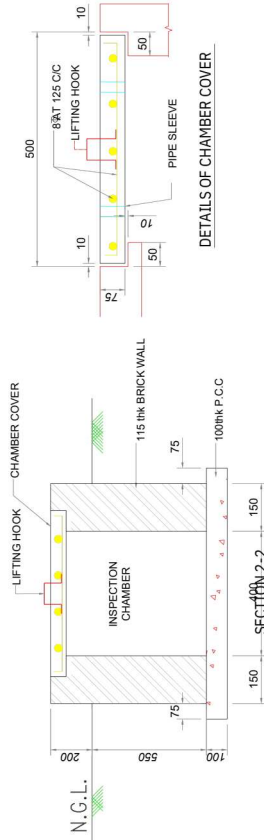

DETAILS OF CHAMBER COVER

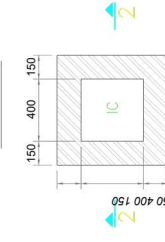

PLAN OF INSPECTION CHAMBER-IC-1

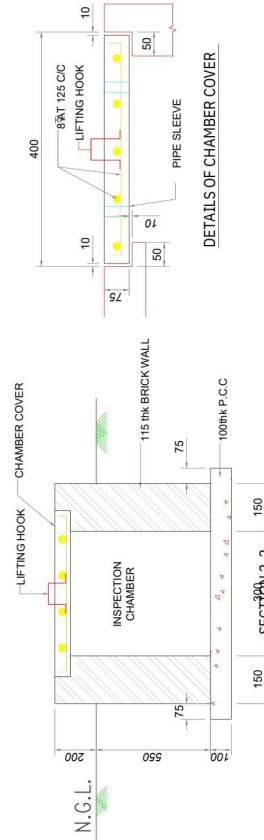

DETAILS OF CHAMBER COVER

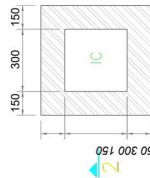

PLAN OF INSPECTION CHAMBER-IC-2