

WARNING: THIS IS PROPRIETARY ITEM AND DESIGN RIGHT IS STRICTLY RESERVED WITH POWERGRID/ PESL UNDER NO CIRCUMSTANCES THIS DRAWING SHALL BE USED BY ANYBODY WITHOUT PRIOR PERMISSION FROM POWERGRID/ PESL IN WRITING.

# REFERENCE DRAWING ONLY

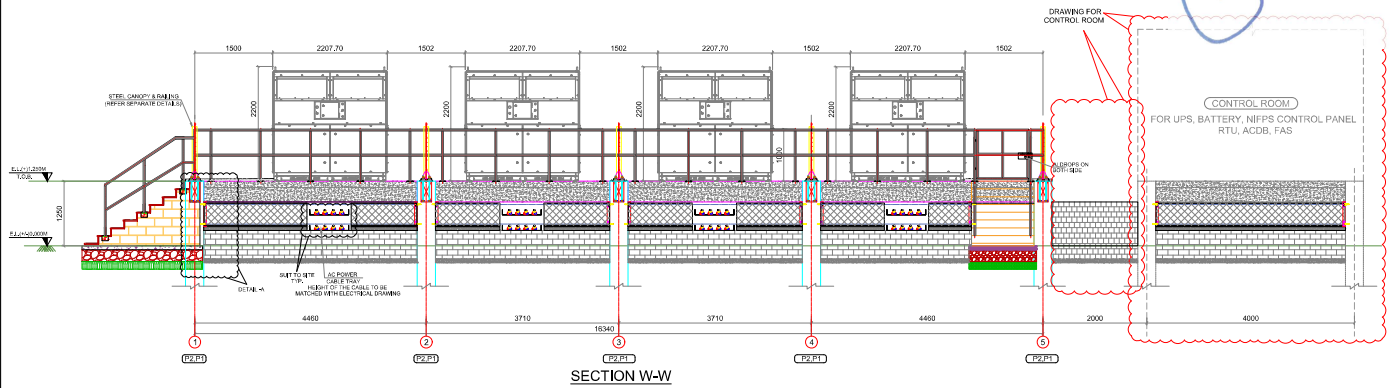

SECTION W-W

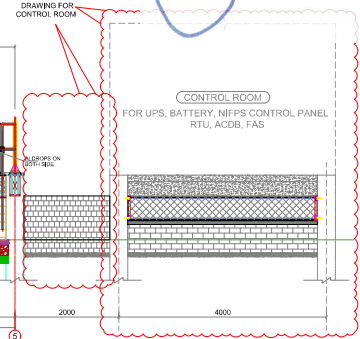

CONTROL ROOM  
FOR UPS, BATTERY, NIPPS CONTROL PANEL  
RTU, ACDB, FAS

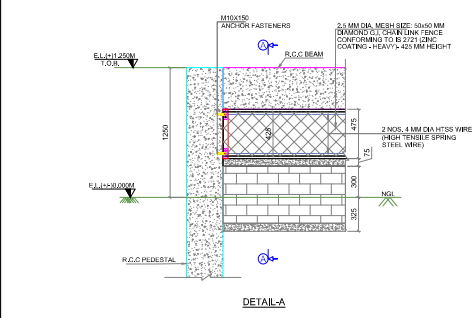

DETAIL-A

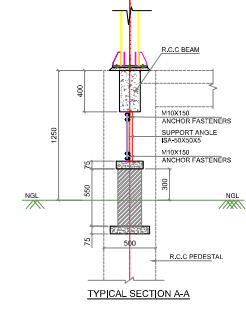

TYPICAL SECTION A-A

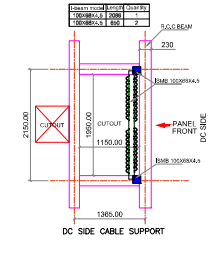
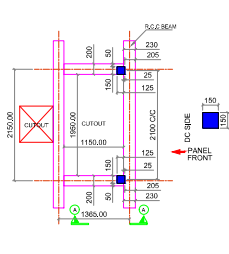

DC SIDE CABLE SUPPORT

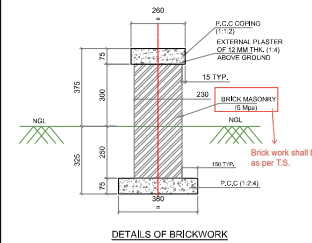

DETAILS OF BRICKWORK

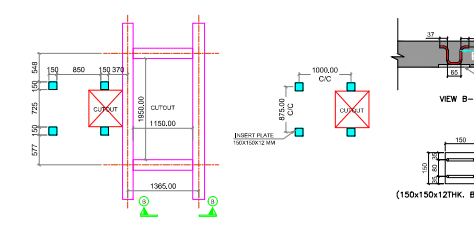

PLAN VIEW (TYP.)  
(BOTTOM INSERT PLATE LOCATION DETAILS)

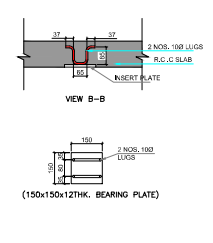

VIEW B-B

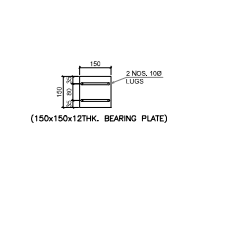

PLAN VIEW (TYP.)  
(BOTTOM BEARING PLATE LOCATION DETAILS)

# FOR TENDER PURPOSE ONLY

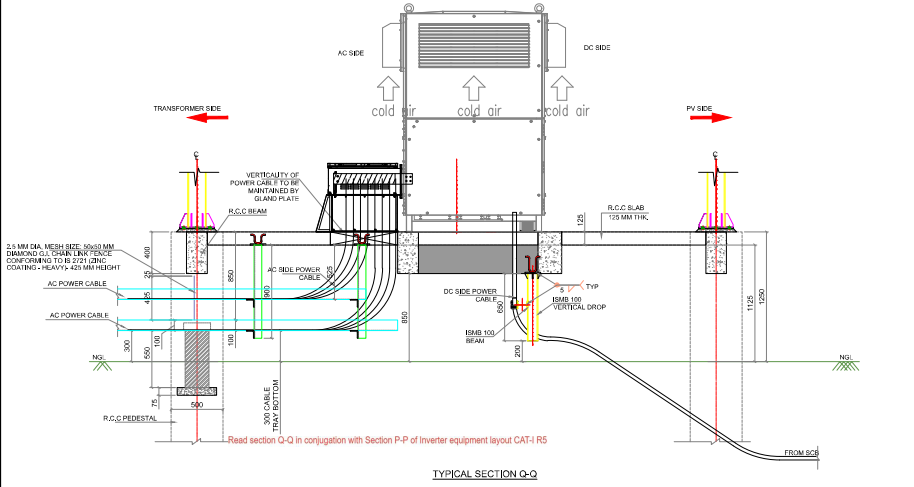

TYPICAL SECTION Q-Q

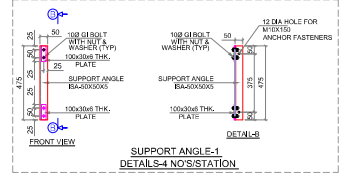

DETAIL-1  
SUPPORT ANGLE-1  
DETAILS-4 NOS/STATION

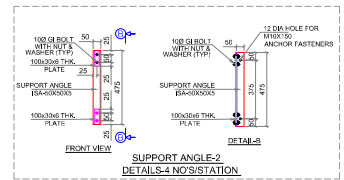

DETAIL-2  
SUPPORT ANGLE-2  
DETAILS-4 NOS/STATION

REFERENCE DRAWING  
1. TB20216-100209-NAGSOL-GTP & GA for Inverter

LEGENDS -  
EL - ELEVATION  
NGL - NATURAL GROUND LEVEL  
FGL - FINISH GROUND LEVEL  
U.N.D. - UNLESS NOTED OTHERWISE  
TYP. - TYPICAL  
G.I. - GALVANIZED

WARNING: THIS IS PROPRIETARY ITEM AND DESIGN RIGHT IS STRICTLY RESERVED WITH POWERGRID/ PESL UNDER NO CIRCUMSTANCES THIS DRAWING SHALL BE USED BY ANYBODY WITHOUT PRIOR PERMISSION FROM POWERGRID/ PESL IN WRITING.

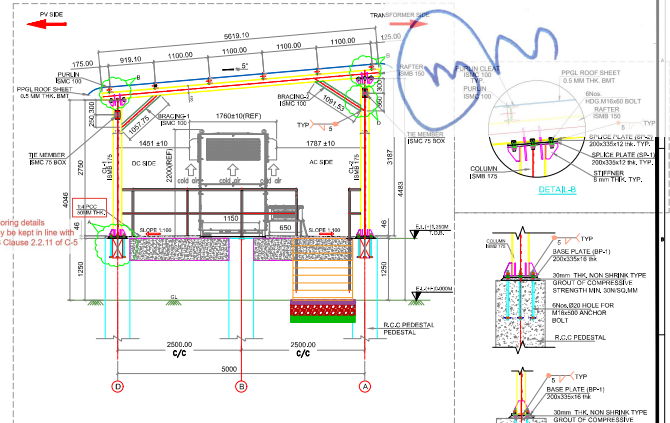
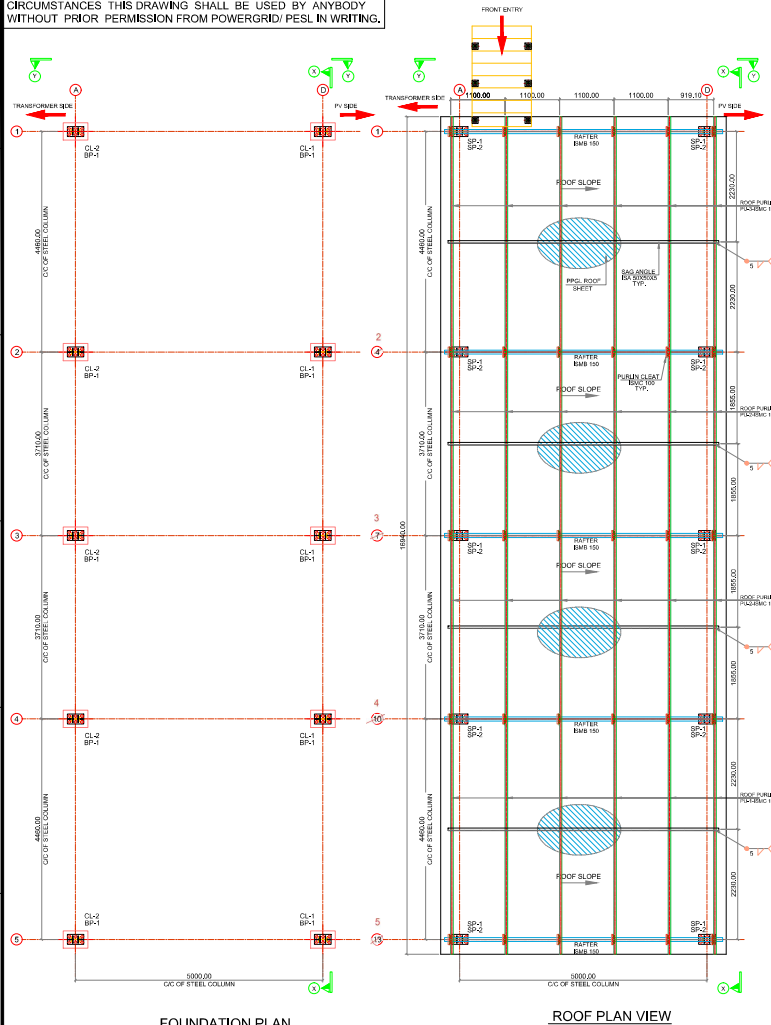

**REFERENCE DRAWING ONLY**

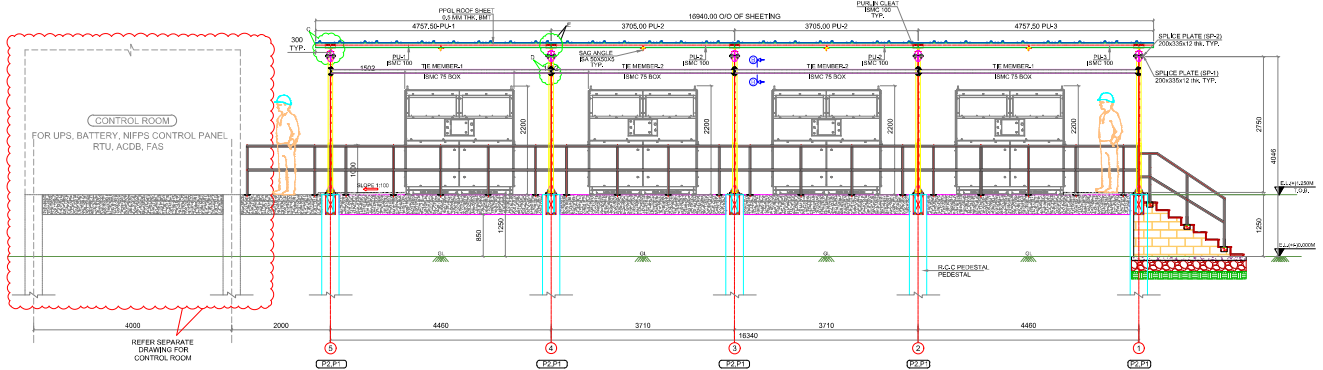
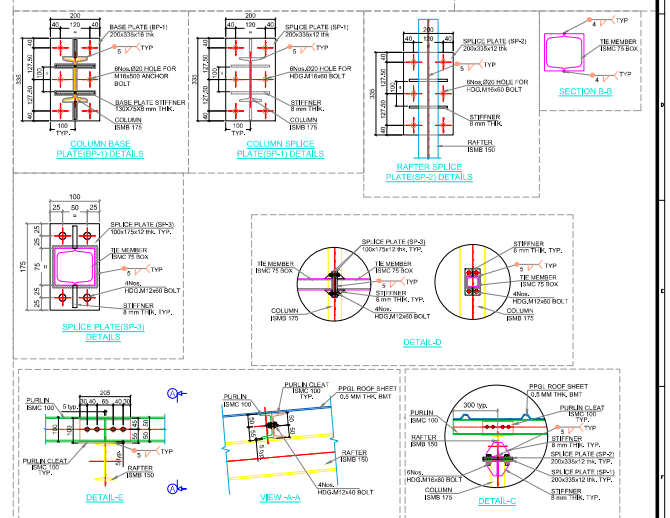

**FOR TENDER PURPOSE ONLY**

SECTIONS	FLANGE SPLICE (mm)				WEB SPLICE (mm)		
	A	B	t1	WELD S1	C	D	WELD S2
MC100	45	300	10	6	70	150	5

SECTIONS	FLANGE SPLICE (mm)				WEB SPLICE (mm)			
	A	B	t1	WELD S1	C	D	t2	WELD S2
MB150	60	350	12	10	100	180	8	5
MB175	70	400	12	10	120	200	8	5

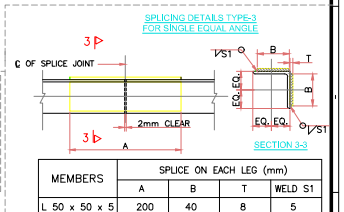
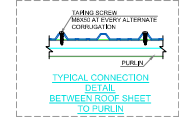
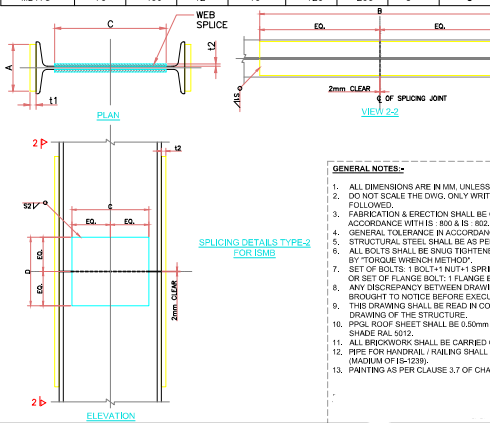
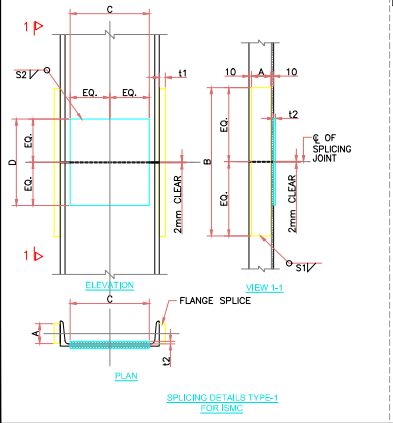

MEMBERS	SPICE ON EACH LEG (mm)			
	A	B	T	WELD S1
L 50 x 50 x 5	200	40	4	5

- GENERAL NOTES:-**
- ALL DIMENSIONS ARE IN MM UNLESS OTHERWISE SPECIFIED.
  - DO NOT SCALE THE DIMS. ONLY WRITTEN DIMENSIONS SHALL BE FOLLOWED.
  - FABRICATION & ERECTION SHALL BE CARRIED OUT IN ACCORDANCE WITH IS - 800 & IS - 802.
  - GENERAL TOLERANCE IN ACCORDANCE WITH IS 1892-1985.
  - STRUCTURAL STEEL SHALL BE AS PER IS 2062.
  - ALL BOLTS SHALL BE SNUG TIGHTENED AND FULL TIGHTNESS TO ENSURED BY TORQUE WRENCH METHOD.
  - SET OF BOLTS: 1 BOLT+1 NUT+1 SPRING WASHER+2 PLAN WASHER OR SET OF FLANGE BOLT+1 FLANGE BOLT WITH GERRATION+1 FLANGE NUT
  - ANY DISCREPANCY BETWEEN DRAWING & SITE CONDITION SHALL BE BROUGHT TO NOTICE BEFORE EXECUTION OF WORK.
  - THIS DRAWING SHALL BE READ IN CONJUNCTION WITH COMPONENT DETAIL DRAWING OF THE STRUCTURE.
  - PURL ROOF SHEET SHALL BE 0.50mm THK. MIN. AND SHALL BE OF COLOUR SHADE RAL 5012.
  - ALL BRICKWORK SHALL BE CARRIED OUT AS PER CLAUSE 3.2 OF GS OF TS.
  - PIPE FOR HANDRAIL / RAILING SHALL BE NB40 WITH THICKNESS 3.2MM (MODULUM OF IS-1238).
  - PAINING AS PER CLAUSE 3.7 OF CHAPTER G-5 OF TS.

THIS DRAWING IS PROPERTY OF ENRICH ENERGY PVT. LTD. AND MUST NOT BE COPIED WITHOUT OUR CONSENT NOR MADE KNOWN TO A THIRD PARTY.

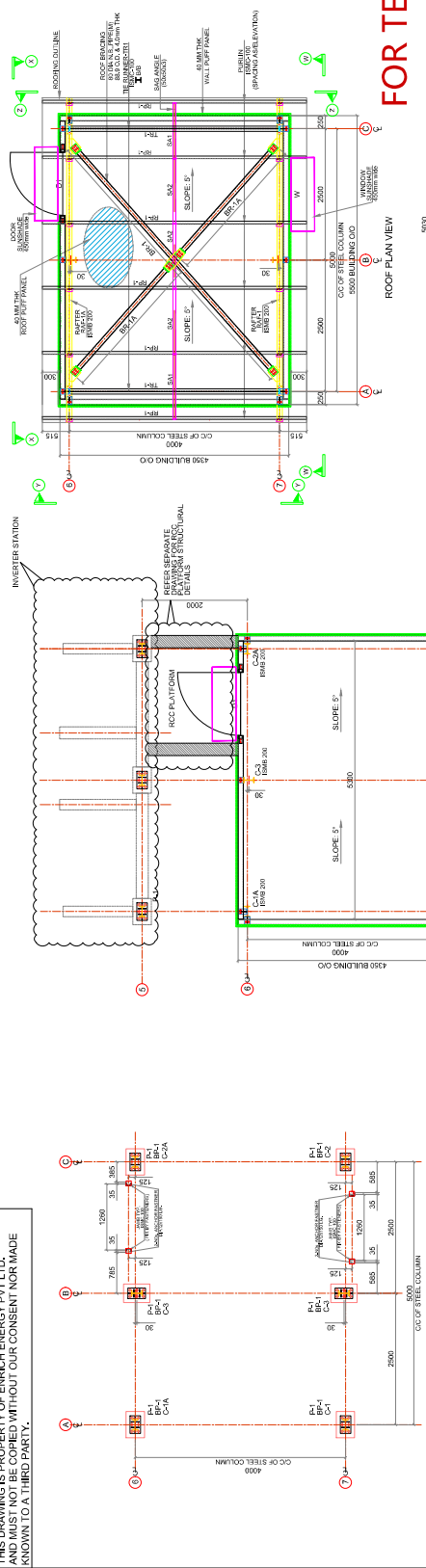

FOR TENDER PURPOSE ONLY

REFERENCE DRAWING ONLY

